

TR-26-79.5

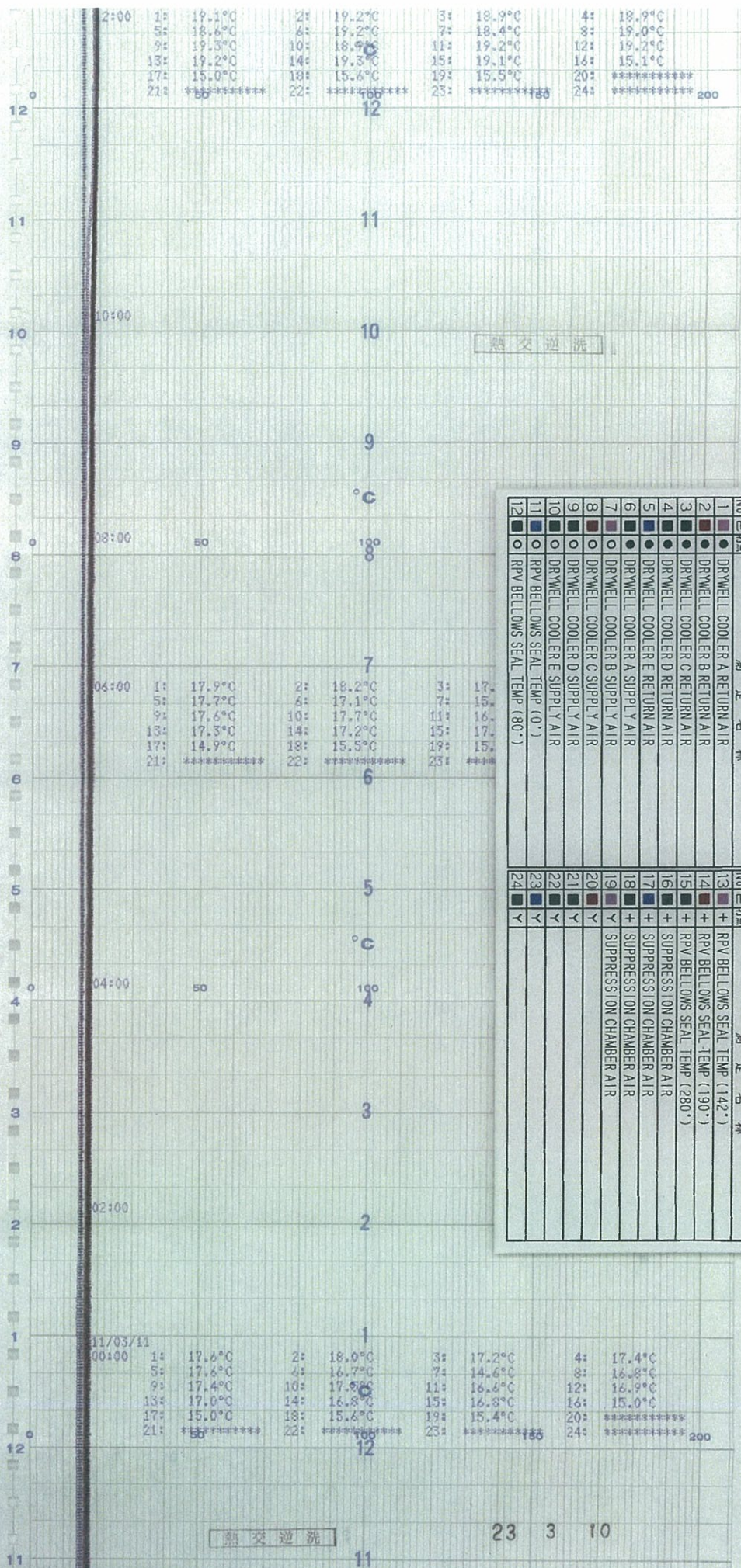

時間



No	色打点	測定名称
1	●	DRYWELL COOLER A RETURN AIR
2	●	DRYWELL COOLER B RETURN AIR
3	●	DRYWELL COOLER C RETURN AIR
4	●	DRYWELL COOLER D RETURN AIR
5	●	DRYWELL COOLER E RETURN AIR
6	●	DRYWELL COOLER F RETURN AIR
7	●	DRYWELL COOLER G SUPPLY AIR
8	●	DRYWELL COOLER H SUPPLY AIR
9	●	DRYWELL COOLER I SUPPLY AIR
10	●	DRYWELL COOLER J SUPPLY AIR
11	●	RPV BELLWMS SEAL TEMP (90°)
12	●	RPV BELLWMS SEAL TEMP (80°)
13	+	RPV BELLWMS SEAL TEMP (142°)
14	+	RPV BELLWMS SEAL TEMP (190°)
15	+	RPV BELLWMS SEAL TEMP (280°)
16	+	SUPPRESSION CHAMBER AIR
17	+	SUPPRESSION CHAMBER AIR
18	+	SUPPRESSION CHAMBER AIR
19	+	SUPPRESSION CHAMBER AIR
20	+	SUPPRESSION CHAMBER AIR
21	+	SUPPRESSION CHAMBER AIR
22	+	SUPPRESSION CHAMBER AIR
23	+	SUPPRESSION CHAMBER AIR
24	+	SUPPRESSION CHAMBER AIR

時間 ↑

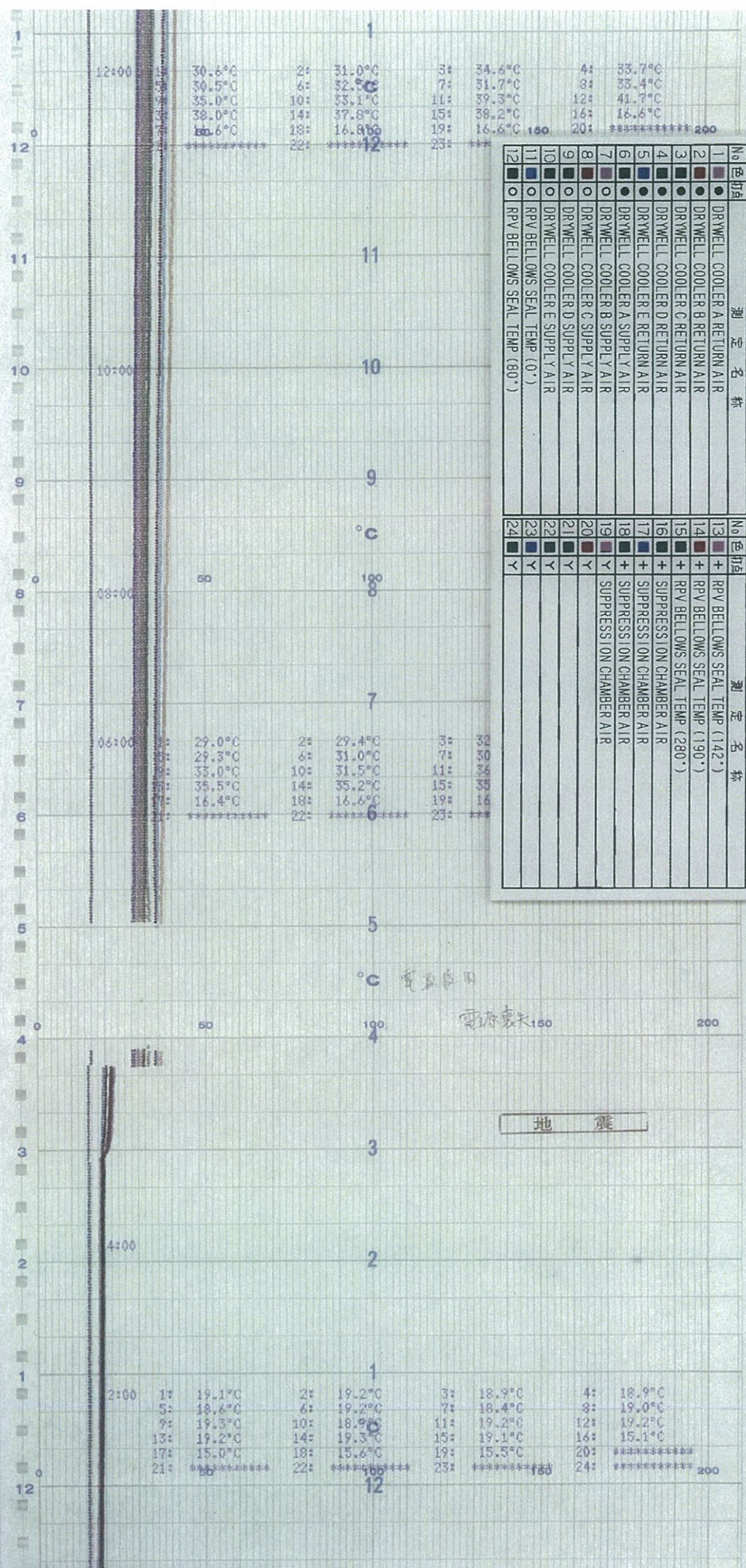

No	色印	測定名称	No	色印	測定名称
1	●	DRYWELL COOLER A RETURN AIR	13	+	RPV BELLOMS SEAL TEMP (142°)
2	●	DRYWELL COOLER B RETURN AIR	14	+	RPV BELLOMS SEAL TEMP (190°)
3	●	DRYWELL COOLER C RETURN AIR	15	+	RPV BELLOMS SEAL TEMP (280°)
4	●	DRYWELL COOLER D RETURN AIR	16	+	SUPPRESS ION CHAMBER AIR
5	●	DRYWELL COOLER E RETURN AIR	17	+	SUPPRESS ION CHAMBER AIR
6	●	DRYWELL COOLER A SUPPLY AIR	18	+	SUPPRESS ION CHAMBER AIR
7	●	DRYWELL COOLER B SUPPLY AIR	19	+	SUPPRESS ION CHAMBER AIR
8	●	DRYWELL COOLER C SUPPLY AIR	20	+	SUPPRESS ION CHAMBER AIR
9	●	DRYWELL COOLER D SUPPLY AIR	21	+	SUPPRESS ION CHAMBER AIR
10	●	DRYWELL COOLER E SUPPLY AIR	22	+	SUPPRESS ION CHAMBER AIR
11	●	RPV BELLOMS SEAL TEMP (0°)	23	+	SUPPRESS ION CHAMBER AIR
12	●	RPV BELLOMS SEAL TEMP (80°)	24	+	SUPPRESS ION CHAMBER AIR



時間

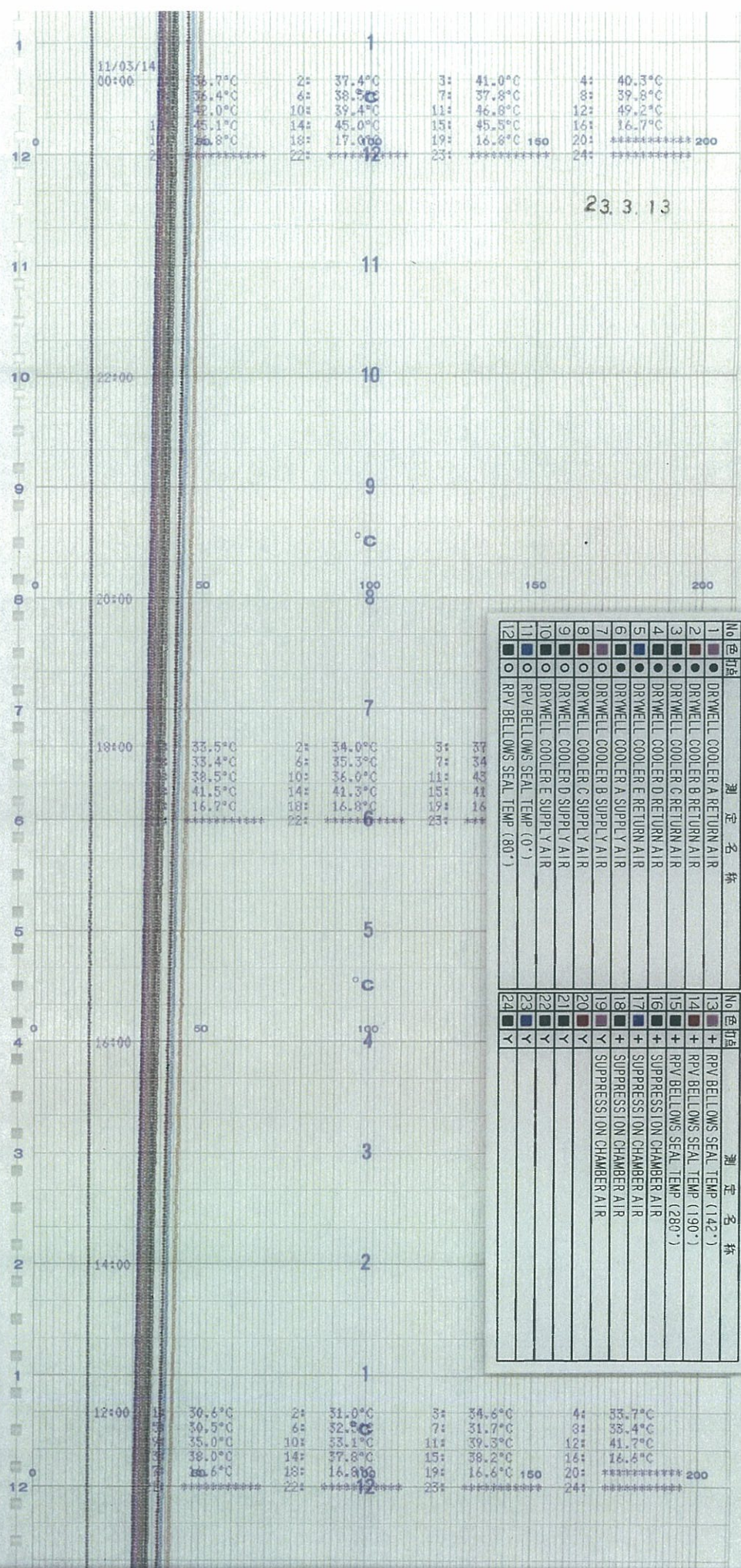

23.3.13

TR-26-79.5

No	色	品	測定名称
1	●	●	DRYWELL COOLER A RETURN AIR
2	●	●	DRYWELL COOLER B RETURN AIR
3	●	●	DRYWELL COOLER C RETURN AIR
4	●	●	DRYWELL COOLER D RETURN AIR
5	●	●	DRYWELL COOLER E RETURN AIR
6	●	●	DRYWELL COOLER A SUPPLY AIR
7	●	●	DRYWELL COOLER B SUPPLY AIR
8	●	●	DRYWELL COOLER C SUPPLY AIR
9	●	●	DRYWELL COOLER D SUPPLY AIR
10	●	●	DRYWELL COOLER E SUPPLY AIR
11	○	○	RPV BELLOMS SEAL TEMP (0°)
12	○	○	RPV BELLOMS SEAL TEMP (80°)
13	+	+	RPV BELLOMS SEAL TEMP (142°)
14	+	+	RPV BELLOMS SEAL TEMP (190°)
15	+	+	RPV BELLOMS SEAL TEMP (280°)
16	+	+	SUPPRESSION CHAMBER AIR
17	+	+	SUPPRESSION CHAMBER AIR
18	+	+	SUPPRESSION CHAMBER AIR
19	+	+	SUPPRESSION CHAMBER AIR
20	+	+	SUPPRESSION CHAMBER AIR
21	+	+	
22	+	+	
23	+	+	
24	+	+	



時間

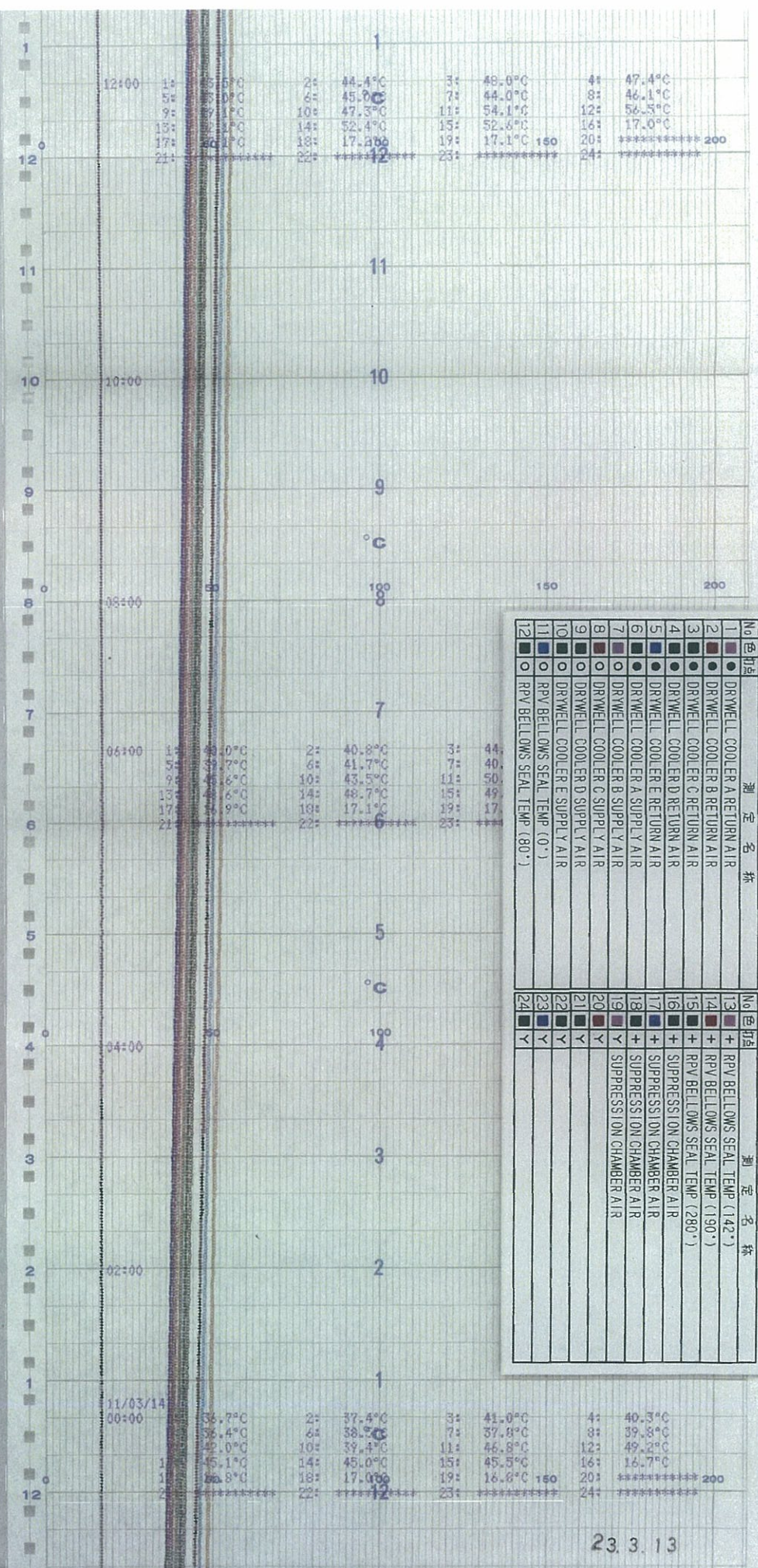

No	色	記号	測定名称
1	●		DRYWELL COOLER A RETURN AIR
2	●		DRYWELL COOLER B RETURN AIR
3	●		DRYWELL COOLER C RETURN AIR
4	●		DRYWELL COOLER D RETURN AIR
5	●		DRYWELL COOLER E RETURN AIR
6	●		DRYWELL COOLER A SUPPLY AIR
7	●		DRYWELL COOLER B SUPPLY AIR
8	●		DRYWELL COOLER C SUPPLY AIR
9	●		DRYWELL COOLER D SUPPLY AIR
10	●		DRYWELL COOLER E SUPPLY AIR
11	○		RPV BELLOWS SEAL TEMP (0°)
12	○		RPV BELLOWS SEAL TEMP (80°)
13	+		RPV BELLOWS SEAL TEMP (142°)
14	+		RPV BELLOWS SEAL TEMP (190°)
15	+		RPV BELLOWS SEAL TEMP (280°)
16	+		SUPPRESSION CHAMBER AIR
17	+		SUPPRESSION CHAMBER AIR
18	+		SUPPRESSION CHAMBER AIR
19	+		SUPPRESSION CHAMBER AIR
20	Y		
21	Y		
22	Y		
23	Y		
24	Y		

TR-26-79.5

23.3.13

TR-26-79.5

↑  
時間

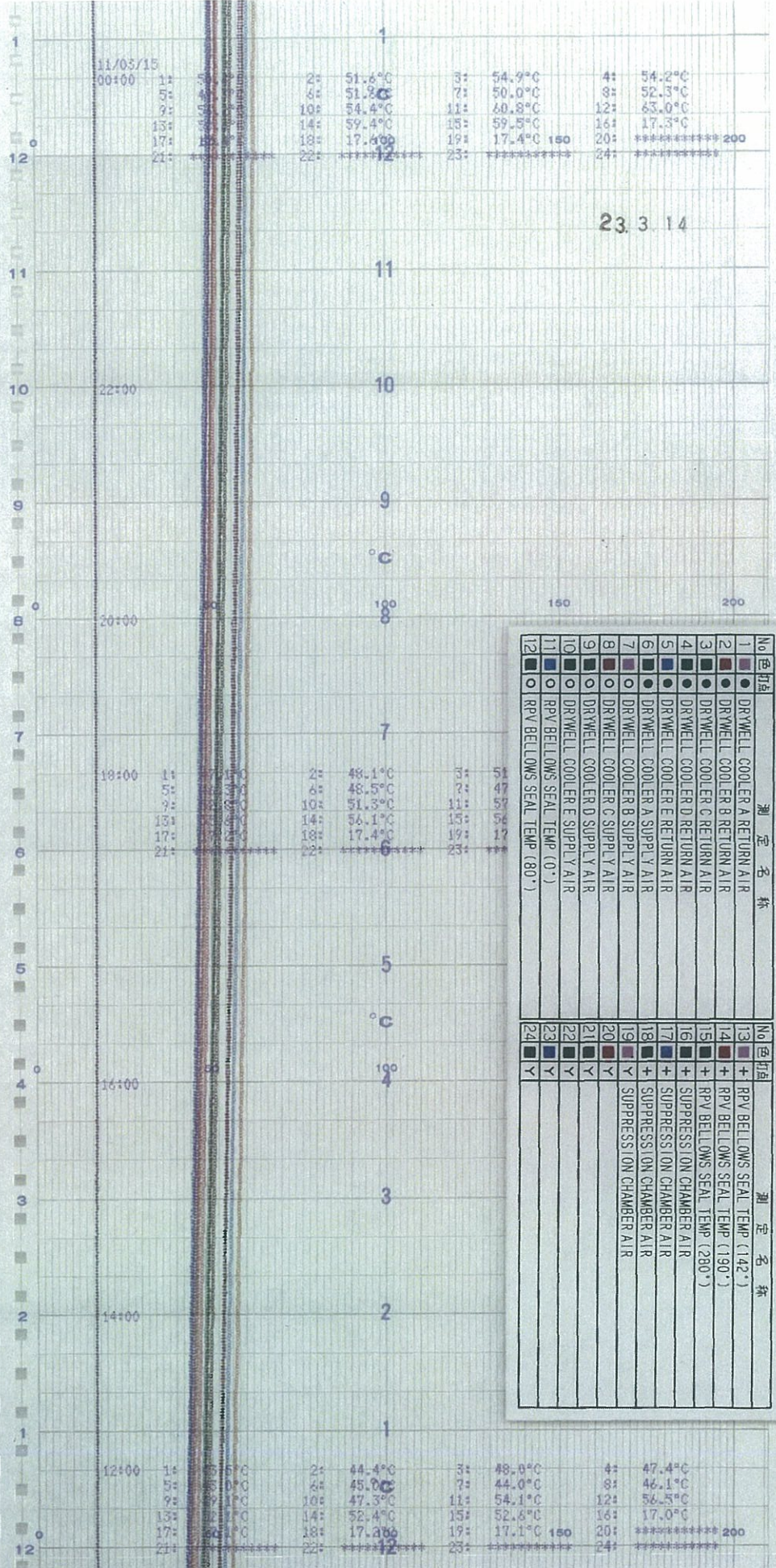



時間

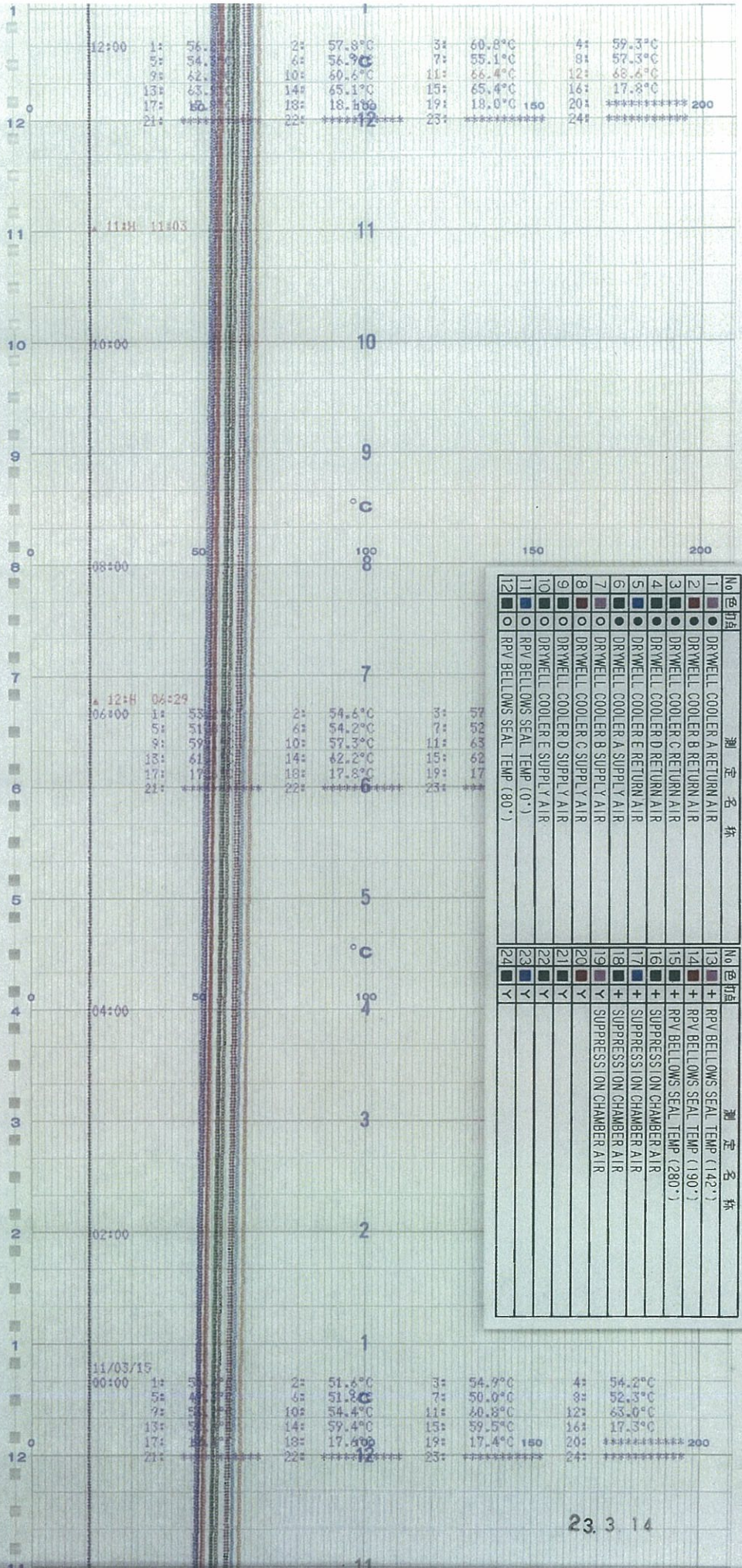

No	色	追加	測定名称
1	●		DRYWELL COOLER A RETURN AIR
2	●		DRYWELL COOLER B RETURN AIR
3	●		DRYWELL COOLER C RETURN AIR
4	●		DRYWELL COOLER D RETURN AIR
5	●		DRYWELL COOLER E RETURN AIR
6	●		DRYWELL COOLER A SUPPLY AIR
7	●		DRYWELL COOLER B SUPPLY AIR
8	●		DRYWELL COOLER C SUPPLY AIR
9	●		DRYWELL COOLER D SUPPLY AIR
10	●		DRYWELL COOLER E SUPPLY AIR
11	○		RPV BELLOWS SEAL TEMP (0°)
12	○		RPV BELLOWS SEAL TEMP (80°)
13	+		RPV BELLOWS SEAL TEMP (142°)
14	+		RPV BELLOWS SEAL TEMP (190°)
15	+		RPV BELLOWS SEAL TEMP (280°)
16	+		SUPPRESSION CHAMBER AIR
17	+		SUPPRESSION CHAMBER AIR
18	+		SUPPRESSION CHAMBER AIR
19	+		SUPPRESSION CHAMBER AIR
20	+		SUPPRESSION CHAMBER AIR
21	Y		
22	Y		
23	Y		
24	Y		

TR-26-79.5

23.3.14

TR-26-79.5

時間 ↑

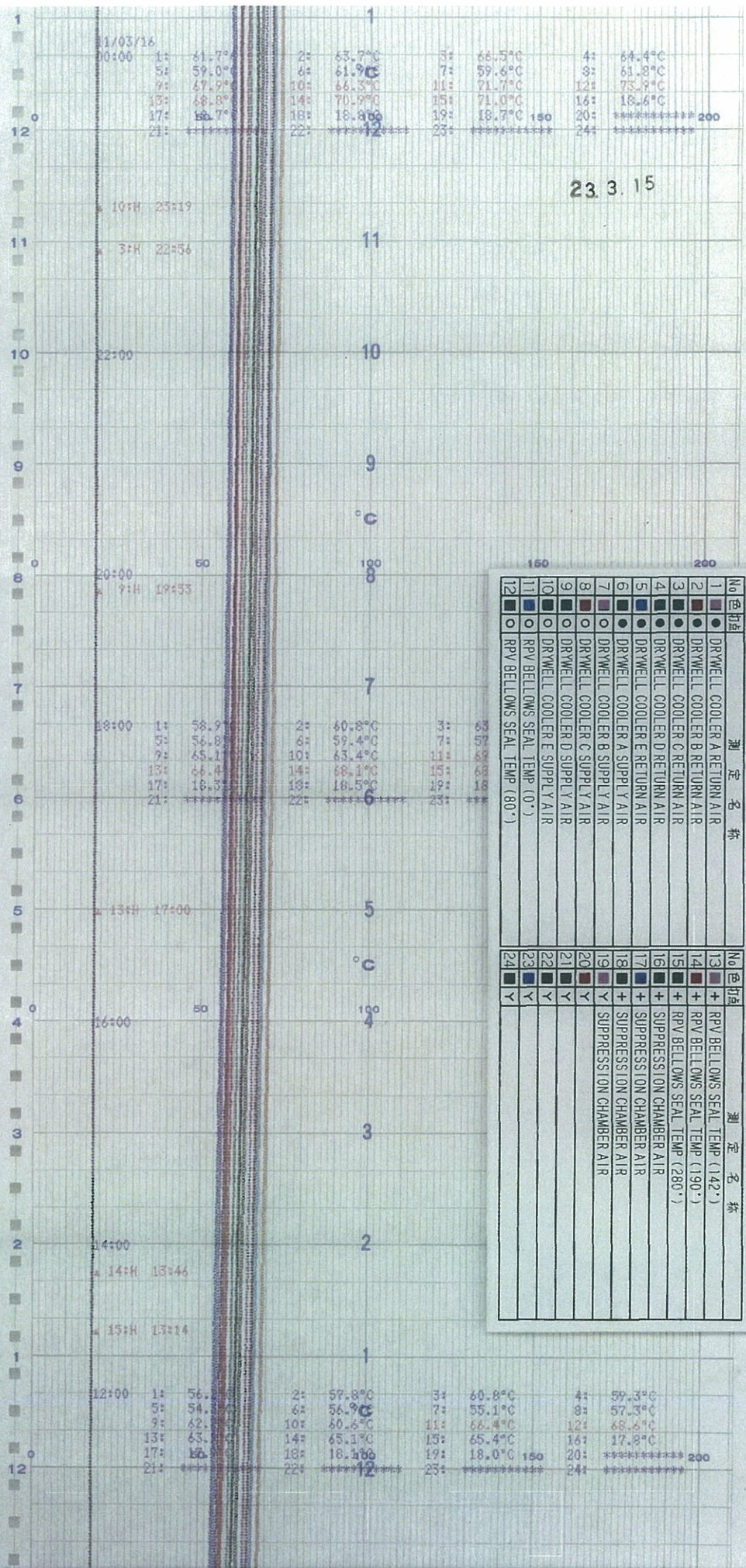

No	色打	測定名称	No	色打	測定名称
1	●	DRYWELL COOLER A RETURN AIR	13	+	RPV BELLOWS SEAL TEMP (142°)
2	●	DRYWELL COOLER B RETURN AIR	14	+	RPV BELLOWS SEAL TEMP (190°)
3	●	DRYWELL COOLER C RETURN AIR	15	+	RPV BELLOWS SEAL TEMP (280°)
4	●	DRYWELL COOLER D RETURN AIR	16	+	SUPPRESSION CHAMBER AIR
5	●	DRYWELL COOLER E RETURN AIR	17	+	SUPPRESSION CHAMBER AIR
6	●	DRYWELL COOLER A SUPPLY AIR	18	+	SUPPRESSION CHAMBER AIR
7	●	DRYWELL COOLER B SUPPLY AIR	19	+	SUPPRESSION CHAMBER AIR
8	●	DRYWELL COOLER C SUPPLY AIR	20	Y	
9	●	DRYWELL COOLER D SUPPLY AIR	21	Y	
10	●	DRYWELL COOLER E SUPPLY AIR	22	Y	
11	○	RPV BELLOWS SEAL TEMP (80°)	23	Y	
12	○	RPV BELLOWS SEAL TEMP (80°)	24	Y	

6号機 AC SYS DRYWELL TEMP(7 / 22)



時間

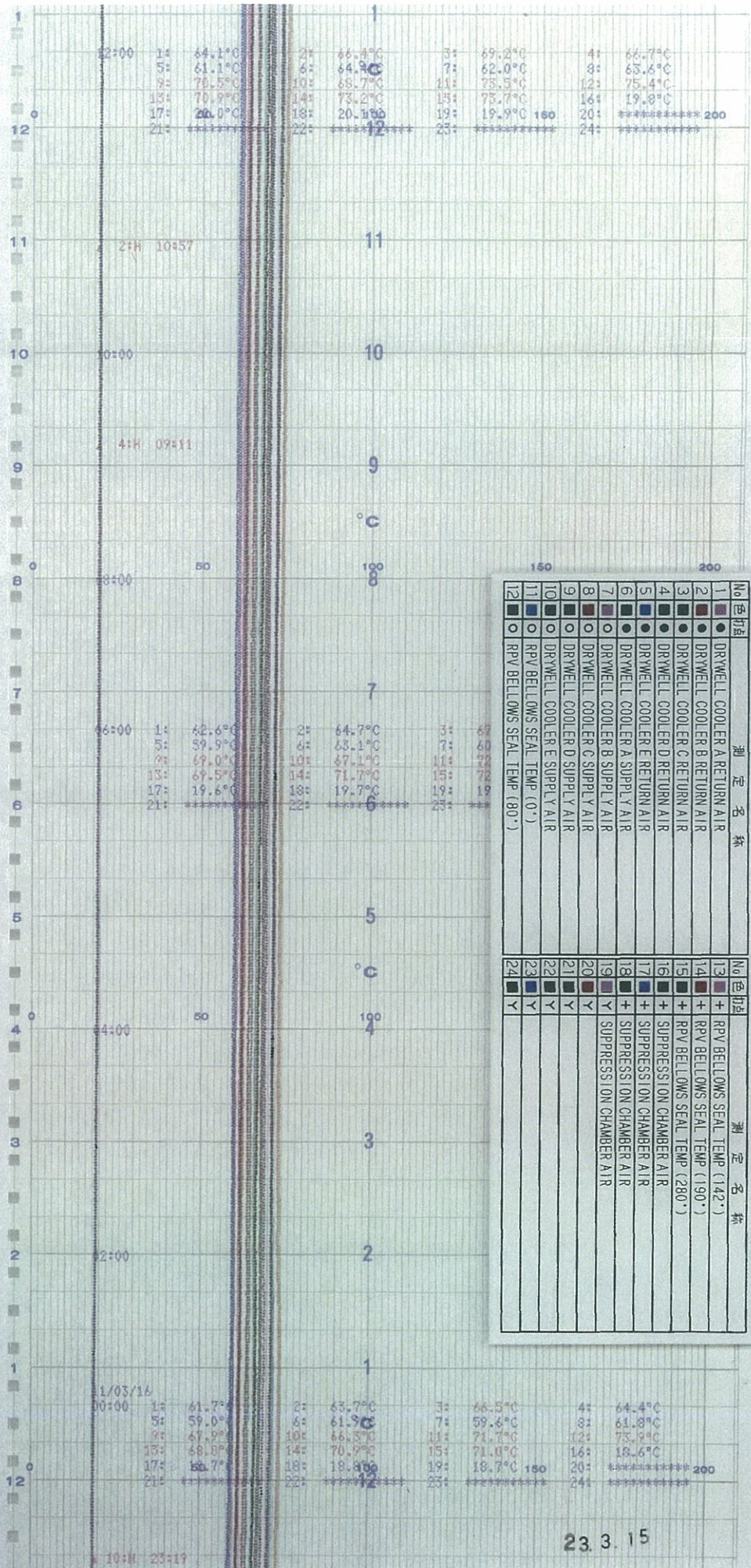

No	色	加	測	定	名	称
1	●	●	●	●	DRYWELL COOLER A RETURN AIR	
2	●	●	●	●	DRYWELL COOLER B RETURN AIR	
3	●	●	●	●	DRYWELL COOLER C RETURN AIR	
4	●	●	●	●	DRYWELL COOLER D RETURN AIR	
5	●	●	●	●	DRYWELL COOLER E RETURN AIR	
6	●	●	●	●	DRYWELL COOLER A SUPPLY AIR	
7	●	●	●	●	DRYWELL COOLER B SUPPLY AIR	
8	●	●	●	●	DRYWELL COOLER C SUPPLY AIR	
9	●	●	●	●	DRYWELL COOLER D SUPPLY AIR	
10	●	●	●	●	DRYWELL COOLER E SUPPLY AIR	
11	○	○	○	○	RPV BELLOMS SEAL TEMP (0°)	
12	○	○	○	○	RPV BELLOMS SEAL TEMP (80°)	
13	+	+	+	+	RPV BELLOMS SEAL TEMP (142°)	
14	+	+	+	+	RPV BELLOMS SEAL TEMP (190°)	
15	+	+	+	+	RPV BELLOMS SEAL TEMP (280°)	
16	+	+	+	+	SUPPRESSION CHAMBER AIR	
17	+	+	+	+	SUPPRESSION CHAMBER AIR	
18	+	+	+	+	SUPPRESSION CHAMBER AIR	
19	+	+	+	+	SUPPRESSION CHAMBER AIR	
20	Y	Y	Y	Y		
21	Y	Y	Y	Y		
22	Y	Y	Y	Y		
23	Y	Y	Y	Y		
24	Y	Y	Y	Y		

TR-26-79.5

202-1-09-15515

202-1-09-15515

23.3.15



TR-26-79.5

時間 ↑

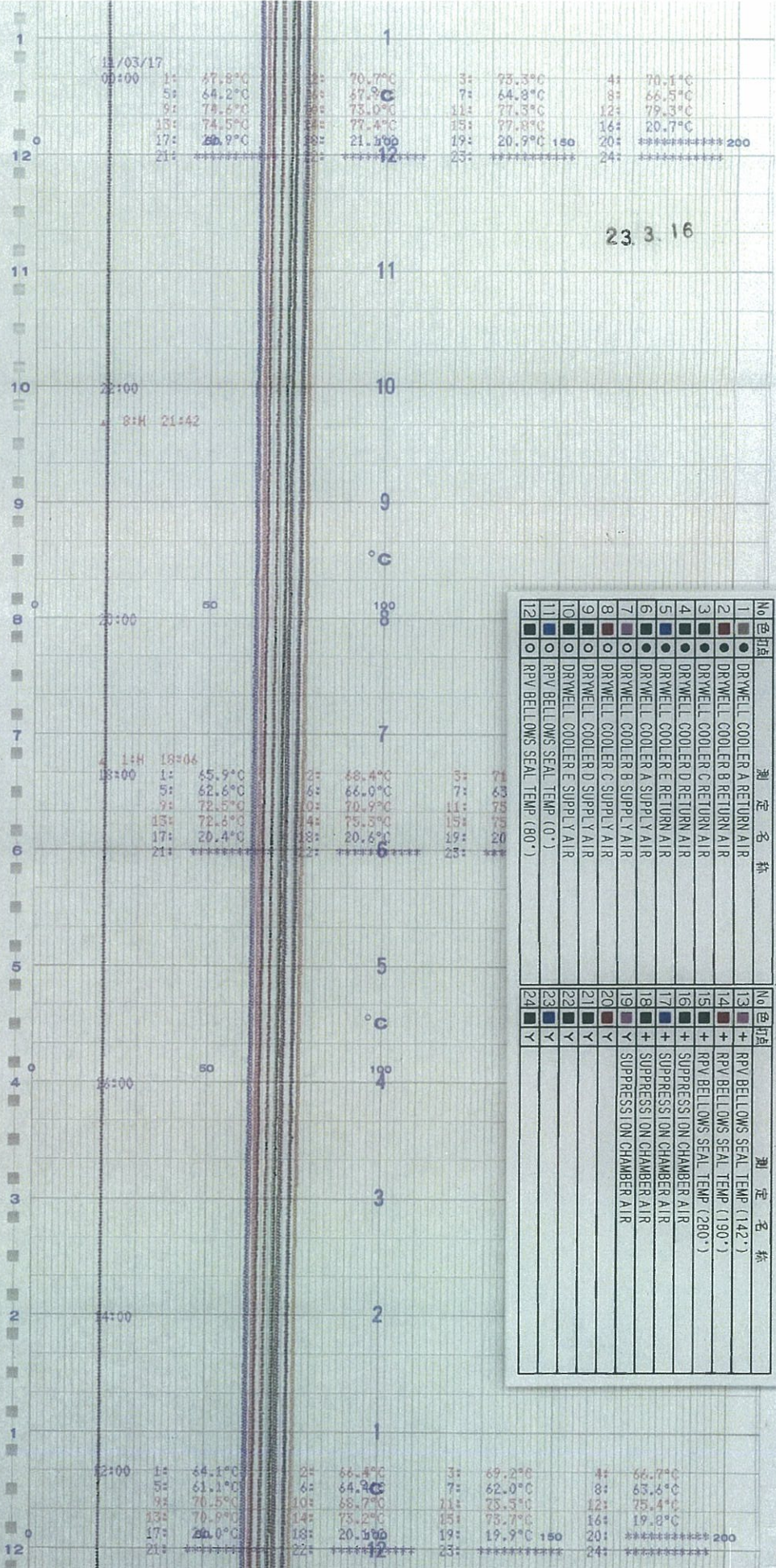

No	色打点	測定名称	No	色打点	測定名称
1	●	DRYWELL COOLER A RETURN AIR	13	+	RPV BELLWMS SEAL TEMP (142°)
2	●	DRYWELL COOLER B RETURN AIR	14	+	RPV BELLWMS SEAL TEMP (190°)
3	●	DRYWELL COOLER C RETURN AIR	15	+	RPV BELLWMS SEAL TEMP (280°)
4	●	DRYWELL COOLER D RETURN AIR	16	+	SUPPRESSION CHAMBER AIR
5	●	DRYWELL COOLER E RETURN AIR	17	+	SUPPRESSION CHAMBER AIR
6	●	DRYWELL COOLER A SUPPLY AIR	18	+	SUPPRESSION CHAMBER AIR
7	●	DRYWELL COOLER B SUPPLY AIR	19	+	SUPPRESSION CHAMBER AIR
8	●	DRYWELL COOLER C SUPPLY AIR	20	Y	
9	●	DRYWELL COOLER D SUPPLY AIR	21	Y	
10	●	DRYWELL COOLER E SUPPLY AIR	22	Y	
11	○	RPV BELLWMS SEAL TEMP (0°)	23	Y	
12	○	RPV BELLWMS SEAL TEMP (80°)	24	Y	

TR-26-79.5

No	色	記号	測定名称
1	●	●	DRYWELL COOLER A RETURN AIR
2	●	●	DRYWELL COOLER B RETURN AIR
3	●	●	DRYWELL COOLER C RETURN AIR
4	●	●	DRYWELL COOLER D RETURN AIR
5	●	●	DRYWELL COOLER E RETURN AIR
6	●	●	DRYWELL COOLER A SUPPLY AIR
7	●	●	DRYWELL COOLER B SUPPLY AIR
8	●	●	DRYWELL COOLER C SUPPLY AIR
9	●	●	DRYWELL COOLER D SUPPLY AIR
10	●	●	DRYWELL COOLER E SUPPLY AIR
11	●	●	RPV BELLWMS SEAL TEMP (0°)
12	●	●	RPV BELLWMS SEAL TEMP (80°)
13	+	+	RPV BELLWMS SEAL TEMP (142°)
14	+	+	RPV BELLWMS SEAL TEMP (190°)
15	+	+	RPV BELLWMS SEAL TEMP (280°)
16	+	+	SUPPRESSION CHAMBER AIR
17	+	+	SUPPRESSION CHAMBER AIR
18	+	+	SUPPRESSION CHAMBER AIR
19	+	+	SUPPRESSION CHAMBER AIR
20	+	+	SUPPRESSION CHAMBER AIR
21	+	+	SUPPRESSION CHAMBER AIR
22	+	+	SUPPRESSION CHAMBER AIR
23	+	+	SUPPRESSION CHAMBER AIR
24	+	+	SUPPRESSION CHAMBER AIR

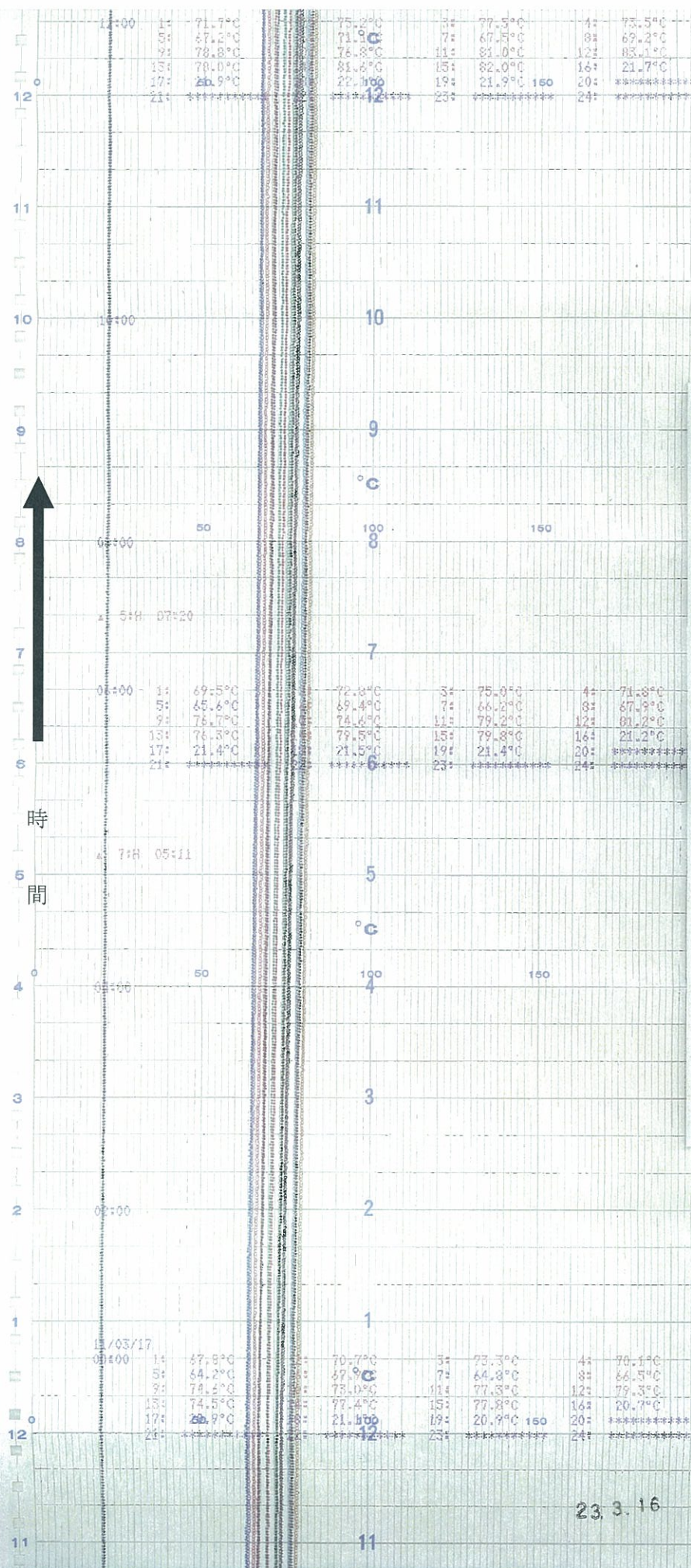

6号機 AC SYS DRYWELL TEMP(10 / 22)

TR-26-79.5

測定名	測定名称	測定名	測定名称
1	DRWELL COOLER A RETURN AIR	13	RPV BELLOWS SEAL TEMP (142°)
2	DRWELL COOLER B RETURN AIR	14	RPV BELLOWS SEAL TEMP (190°)
3	DRWELL COOLER C RETURN AIR	15	RPV BELLOWS SEAL TEMP (280°)
4	DRWELL COOLER D RETURN AIR	16	SUPPRESS ION CHAMBER AIR
5	DRWELL COOLER E RETURN AIR	17	SUPPRESS ION CHAMBER AIR
6	DRWELL COOLER A SUPPLY AIR	18	SUPPRESS ION CHAMBER AIR
7	DRWELL COOLER B SUPPLY AIR	19	SUPPRESS ION CHAMBER AIR
8	DRWELL COOLER C SUPPLY AIR	20	Y
9	DRWELL COOLER D SUPPLY AIR	21	Y
10	DRWELL COOLER E SUPPLY AIR	22	Y
11	RPV BELLOWS SEAL TEMP (80°)	23	Y
12		24	Y

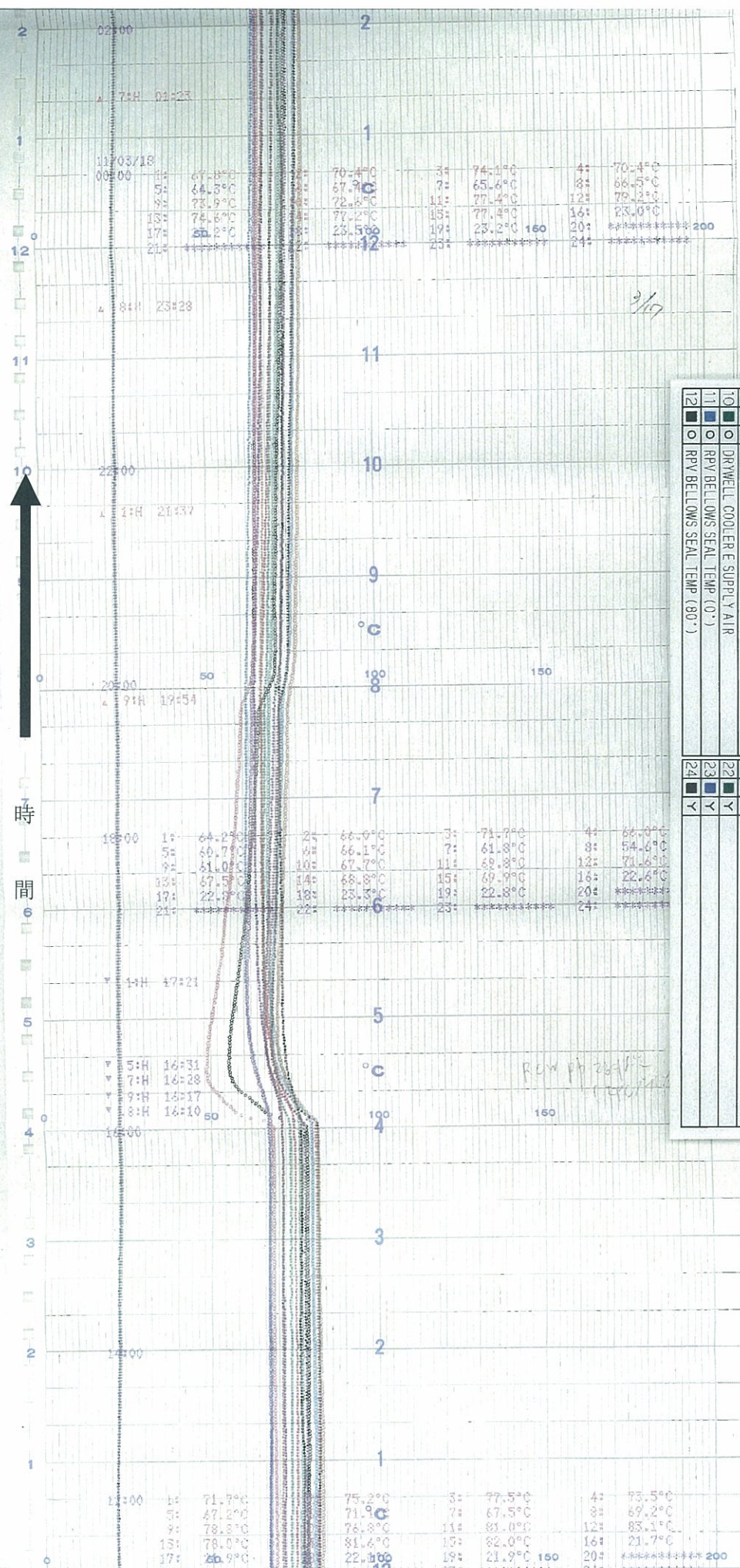

6号機 AC SYS DRYWELL TEMP(11 / 22)

TR-26-79.5

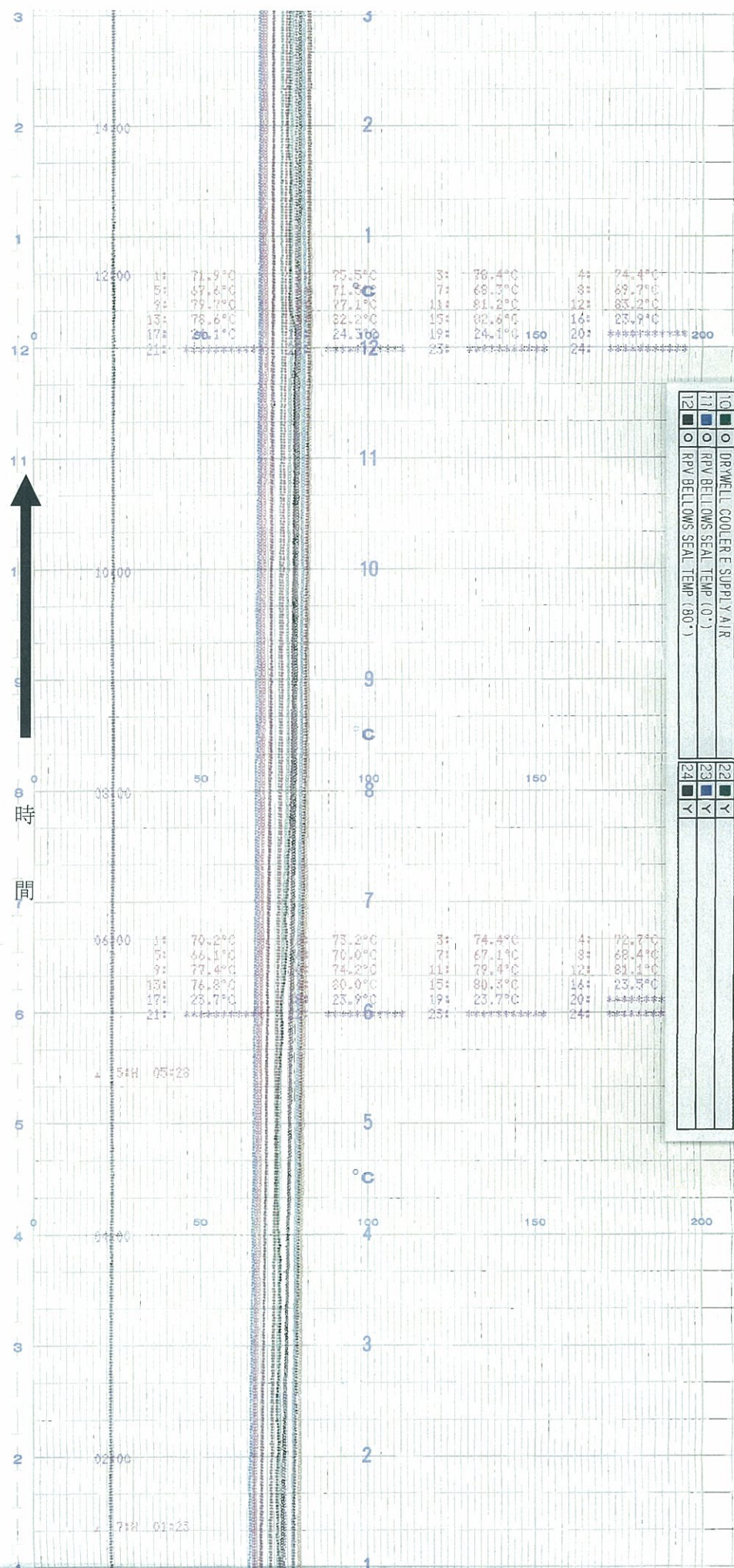

No	色	印	測	定	名	稱
1	●	●	+	+	DRYWELL COOLER A RETURN AIR	RPV BELLOMS SEAL TEMP (142°)
2	●	●	+	+	DRYWELL COOLER B RETURN AIR	RPV BELLOMS SEAL TEMP (190°)
3	●	●	+	+	DRYWELL COOLER C RETURN AIR	RPV BELLOMS SEAL TEMP (280°)
4	●	●	+	+	DRYWELL COOLER D RETURN AIR	SUPPRESSION CHAMBER AIR
5	●	●	+	+	DRYWELL COOLER E RETURN AIR	SUPPRESSION CHAMBER AIR
6	●	●	+	+	DRYWELL COOLER A SUPPLY AIR	SUPPRESSION CHAMBER AIR
7	●	●	+	+	DRYWELL COOLER B SUPPLY AIR	SUPPRESSION CHAMBER AIR
8	●	●	+	+	DRYWELL COOLER C SUPPLY AIR	SUPPRESSION CHAMBER AIR
9	●	●	+	+	DRYWELL COOLER D SUPPLY AIR	SUPPRESSION CHAMBER AIR
10	●	●	+	+	DRYWELL COOLER E SUPPLY AIR	SUPPRESSION CHAMBER AIR
11	●	●	+	+	RPV BELLOMS SEAL TEMP (10°)	
12	●	●	+	+	RPV BELLOMS SEAL TEMP (80°)	

6号機 AC SYS DRYWELL TEMP(12 / 22)

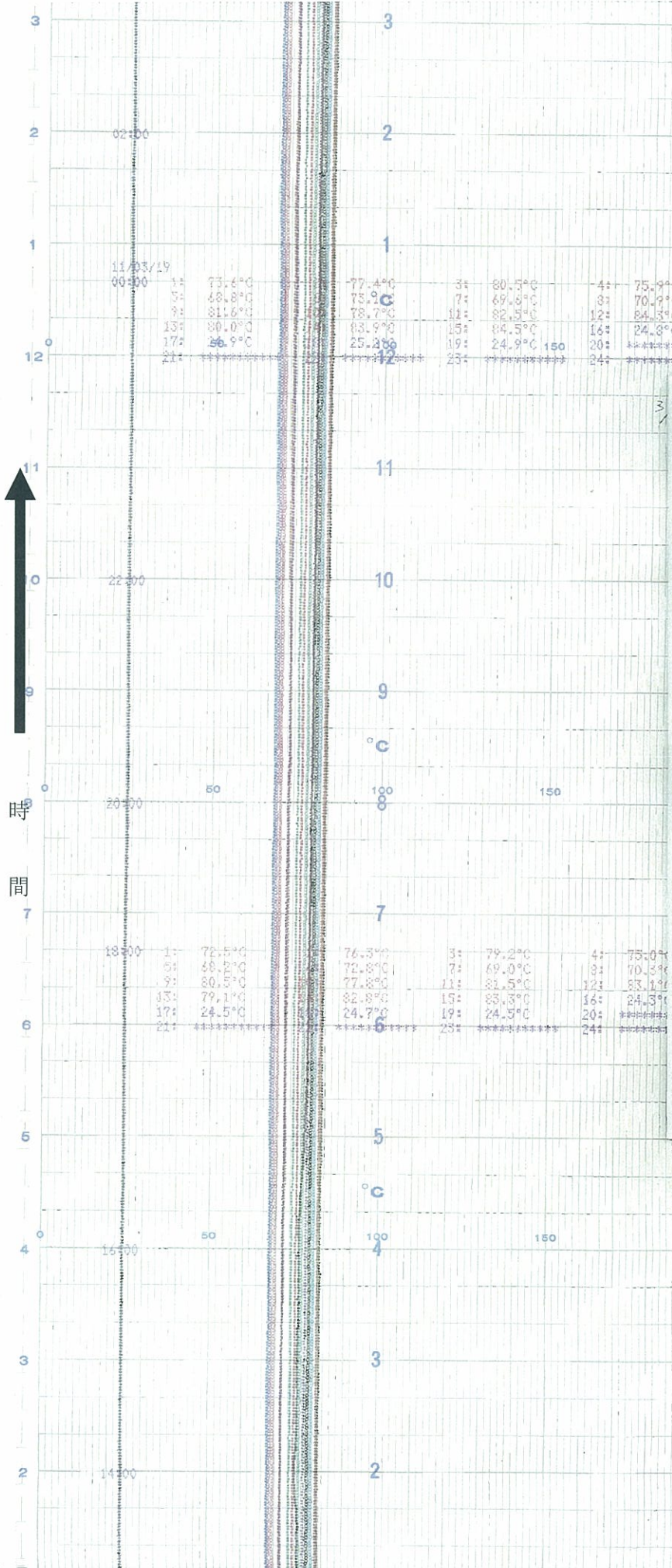

No	色打	測定名称	No	色打	測定名称
1	●	DRYWELL COOLER A RETURN AIR	13	+	RPV BELLWMS SEAL TEMP (142°)
2	●	DRYWELL COOLER B RETURN AIR	14	+	RPV BELLWMS SEAL TEMP (190°)
3	●	DRYWELL COOLER C RETURN AIR	15	+	RPV BELLWMS SEAL TEMP (280°)
4	●	DRYWELL COOLER D RETURN AIR	16	+	SUPPRESSION CHAMBER AIR
5	●	DRYWELL COOLER E RETURN AIR	17	+	SUPPRESSION CHAMBER AIR
6	●	DRYWELL COOLER A SUPPLY AIR	18	+	SUPPRESSION CHAMBER AIR
7	●	DRYWELL COOLER B SUPPLY AIR	19	+	SUPPRESSION CHAMBER AIR
8	●	DRYWELL COOLER C SUPPLY AIR	20	+	SUPPRESSION CHAMBER AIR
9	●	DRYWELL COOLER D SUPPLY AIR	21	+	
10	●	DRYWELL COOLER E SUPPLY AIR	22	+	
11	○	RPV BELLWMS SEAL TEMP (0°)	23	+	
12	○	RPV BELLWMS SEAL TEMP (80°)	24	+	

6号機 AC SYS DRYWELL TEMP(13 / 22)

TR-26-79.5

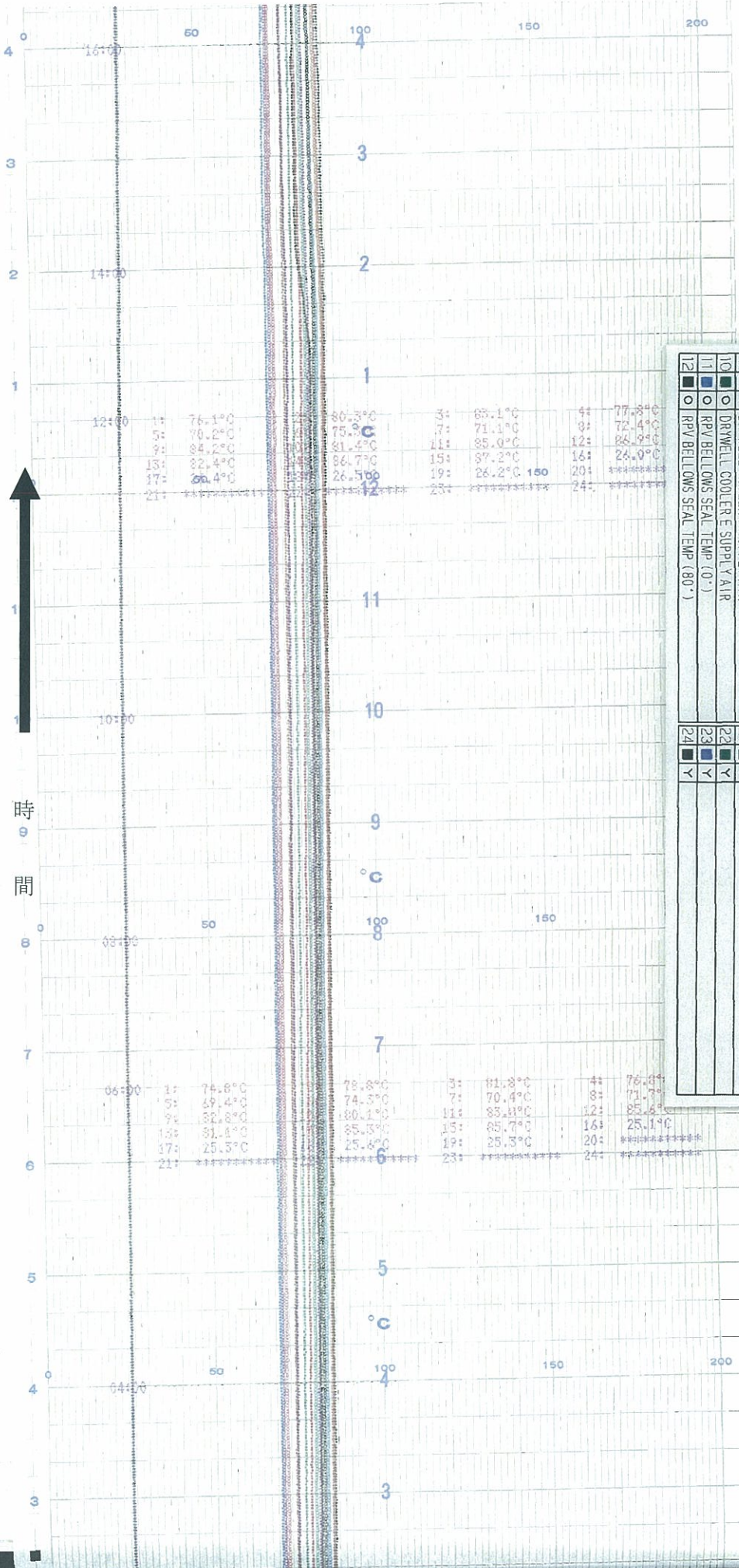

No	色	打点	測定名称
1	●	○	DRYWELL COOLER A RETURN AIR
2	●	○	DRYWELL COOLER B RETURN AIR
3	●	○	DRYWELL COOLER C RETURN AIR
4	●	○	DRYWELL COOLER D RETURN AIR
5	●	○	DRYWELL COOLER E RETURN AIR
6	●	○	DRYWELL COOLER A SUPPLY AIR
7	●	○	DRYWELL COOLER B SUPPLY AIR
8	●	○	DRYWELL COOLER C SUPPLY AIR
9	●	○	DRYWELL COOLER D SUPPLY AIR
10	●	○	DRYWELL COOLER E SUPPLY AIR
11	○	○	RPV BELLOWS SEAL TEMP (0°)
12	○	○	RPV BELLOWS SEAL TEMP (80°)
13	+	+	RPV BELLOWS SEAL TEMP (142°)
14	+	+	RPV BELLOWS SEAL TEMP (190°)
15	+	+	RPV BELLOWS SEAL TEMP (280°)
16	+	+	SUPPRESSION CHAMBER AIR
17	+	+	SUPPRESSION CHAMBER AIR
18	+	+	SUPPRESSION CHAMBER AIR
19	+	+	SUPPRESSION CHAMBER AIR
20	+	+	Y
21	+	+	Y
22	+	+	Y
23	+	+	Y
24	+	+	Y

6号機 AC SYS DRYWELL TEMP(14 / 22)

TR-26-79.5

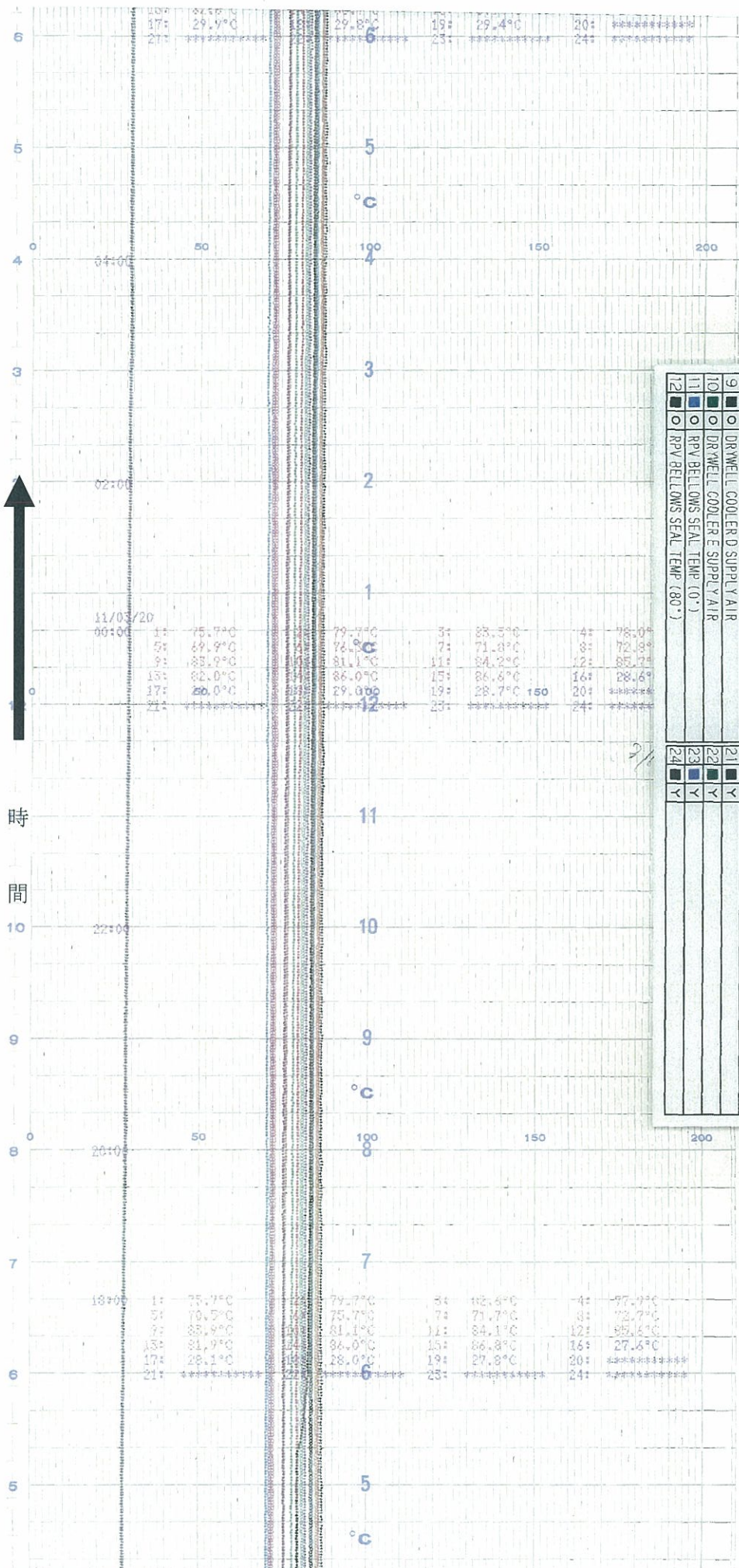

No	色	加	測	定	名	稱
1	●	+	DRYWELL	COOLER	A	RETURN AIR
2	●	+	DRYWELL	COOLER	B	RETURN AIR
3	●	+	DRYWELL	COOLER	C	RETURN AIR
4	●	+	DRYWELL	COOLER	D	RETURN AIR
5	●	+	DRYWELL	COOLER	E	RETURN AIR
6	●	+	DRYWELL	COOLER	A	SUPPLY AIR
7	●	+	DRYWELL	COOLER	B	SUPPLY AIR
8	●	+	DRYWELL	COOLER	C	SUPPLY AIR
9	●	+	DRYWELL	COOLER	D	SUPPLY AIR
10	●	+	DRYWELL	COOLER	E	SUPPLY AIR
11	●	+	RPV	BELLOWS	SEAL	TEMP (0°)
12	●	+	RPV	BELLOWS	SEAL	TEMP (80°)
13	●	+	RPV	BELLOWS	SEAL	TEMP (142°)
14	●	+	RPV	BELLOWS	SEAL	TEMP (190°)
15	●	+	RPV	BELLOWS	SEAL	TEMP (280°)
16	●	+	SUPPRESSION	CHAMBER	AIR	
17	●	+	SUPPRESSION	CHAMBER	AIR	
18	●	+	SUPPRESSION	CHAMBER	AIR	
19	●	+	SUPPRESSION	CHAMBER	AIR	
20	●	+	SUPPRESSION	CHAMBER	AIR	
21	●	+				
22	●	+				
23	●	+				
24	●	+				

6号機 AC SYS DRYWELL TEMP(15 / 22)

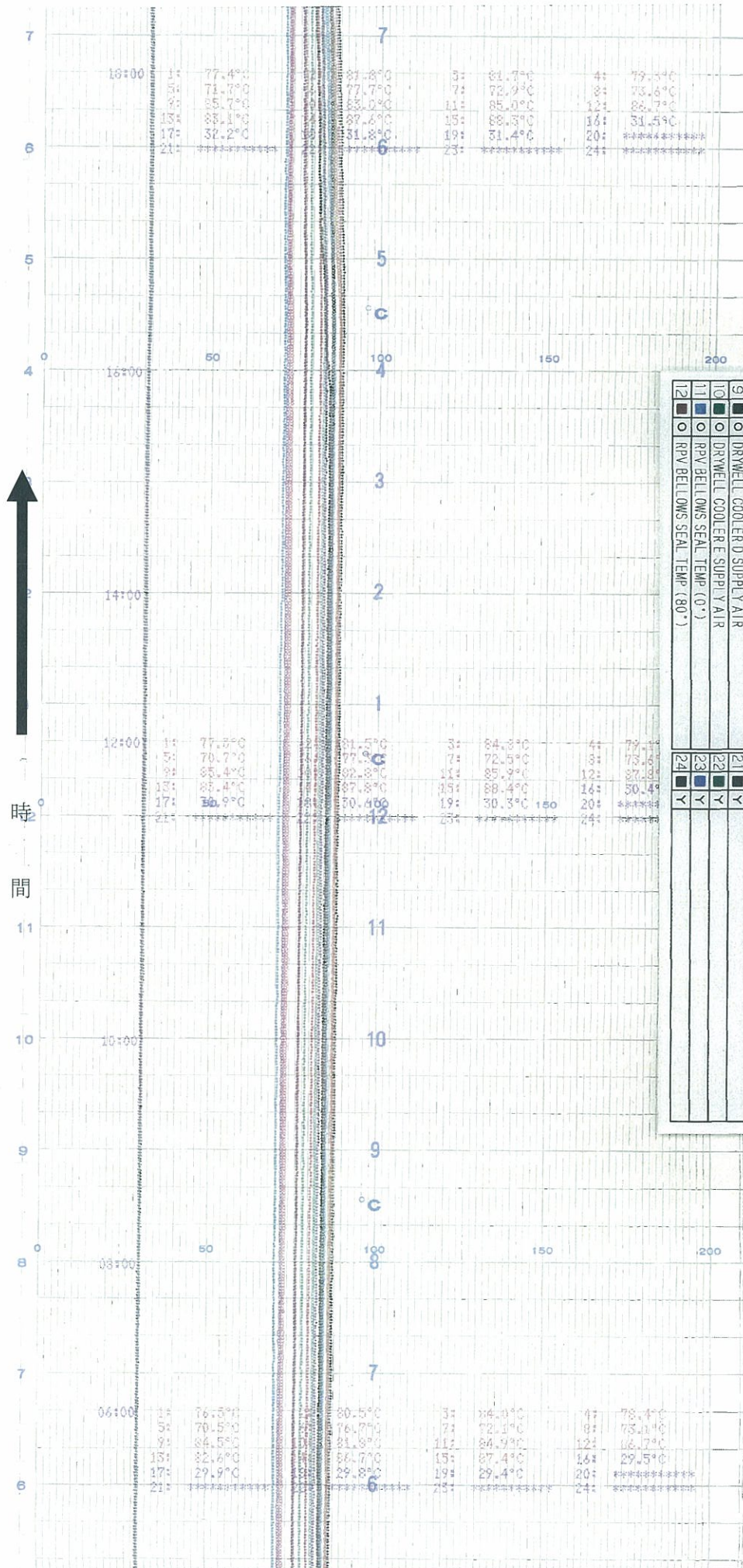

No	色	印	測定名称	No	色	印	測定名称
1	●	●	DRYWELL COOLER A RETURN AIR	13	+	+	RPV BELL OWS SEAL TEMP (142°)
2	●	●	DRYWELL COOLER B RETURN AIR	14	+	+	RPV BELL OWS SEAL TEMP (190°)
3	●	●	DRYWELL COOLER C RETURN AIR	15	+	+	RPV BELL OWS SEAL TEMP (280°)
4	●	●	DRYWELL COOLER D RETURN AIR	16	+	+	SUPPRESSION CHAMBER AIR
5	●	●	DRYWELL COOLER E RETURN AIR	17	+	+	SUPPRESSION CHAMBER AIR
6	●	●	DRYWELL COOLER A SUPPLY AIR	18	+	+	SUPPRESSION CHAMBER AIR
7	●	●	DRYWELL COOLER B SUPPLY AIR	19	+	+	SUPPRESSION CHAMBER AIR
8	●	●	DRYWELL COOLER C SUPPLY AIR	20	+	+	SUPPRESSION CHAMBER AIR
9	●	●	DRYWELL COOLER D SUPPLY AIR	21	+	+	SUPPRESSION CHAMBER AIR
10	●	●	DRYWELL COOLER E SUPPLY AIR	22	+	+	SUPPRESSION CHAMBER AIR
11	○	○	RPV BELL OWS SEAL TEMP (0°)	23	+	+	SUPPRESSION CHAMBER AIR
12	○	○	RPV BELL OWS SEAL TEMP (80°)	24	+	+	SUPPRESSION CHAMBER AIR

CHART NO. F-202

CHART NO. F-202



TR-26-79.5

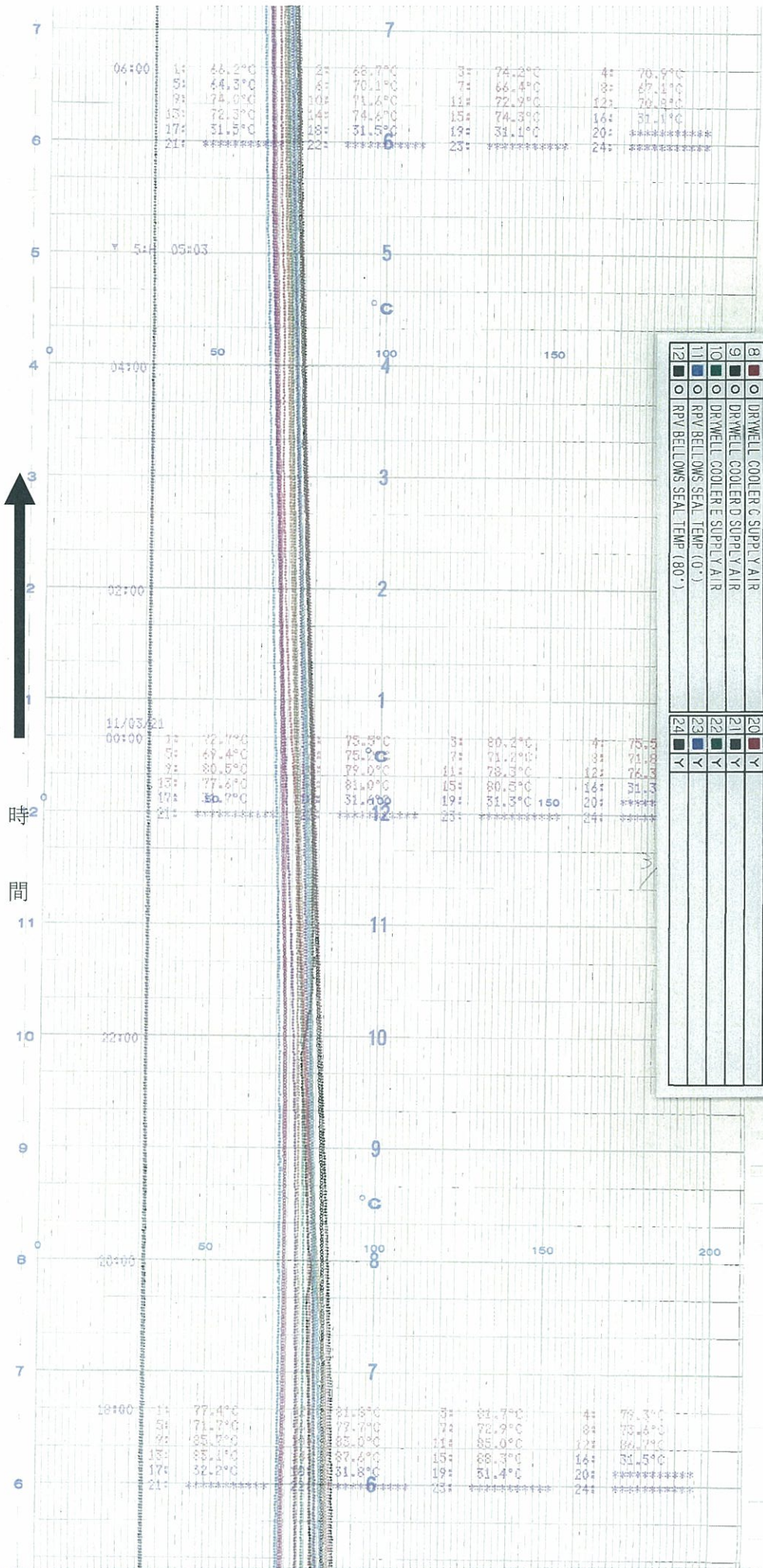

No	色	種	測定名称
1	●		DRYWELL COOLER A RETURN AIR
2	●		DRYWELL COOLER B RETURN AIR
3	●		DRYWELL COOLER C RETURN AIR
4	●		DRYWELL COOLER D RETURN AIR
5	●		DRYWELL COOLER E RETURN AIR
6	●		DRYWELL COOLER A SUPPLY AIR
7	●		DRYWELL COOLER B SUPPLY AIR
8	●		DRYWELL COOLER C SUPPLY AIR
9	●		DRYWELL COOLER D SUPPLY AIR
10	●		DRYWELL COOLER E SUPPLY AIR
11	●		RPV BELLOWS SEAL TEMP (80°)
12	●		RPV BELLOWS SEAL TEMP (80°)
13	+		RPV BELLOWS SEAL TEMP (142°)
14	+		RPV BELLOWS SEAL TEMP (190°)
15	+		RPV BELLOWS SEAL TEMP (280°)
16	+		SUPPRESSION CHAMBER AIR
17	+		SUPPRESSION CHAMBER AIR
18	+		SUPPRESSION CHAMBER AIR
19	+		SUPPRESSION CHAMBER AIR
20	+		SUPPRESSION CHAMBER AIR
21	+		SUPPRESSION CHAMBER AIR
22	+		SUPPRESSION CHAMBER AIR
23	+		SUPPRESSION CHAMBER AIR
24	+		SUPPRESSION CHAMBER AIR



時間

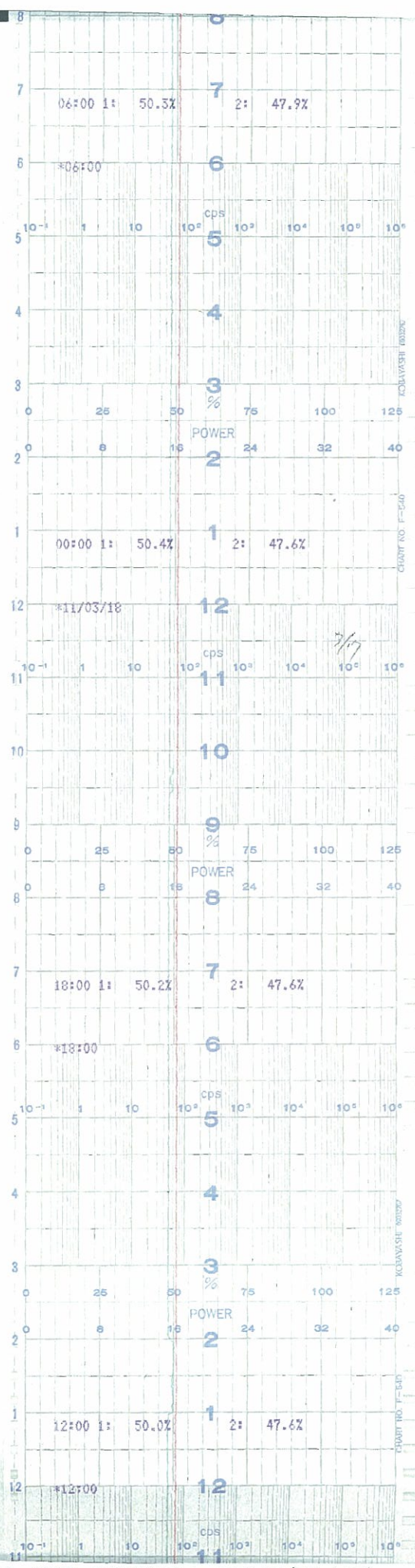

NR-C51-R503A	
No.1	SRNM ch. A / APRM ch. A 571L/V/L
No.2	SRNM ch. C / APRM ch. C 571L/V/L



時間

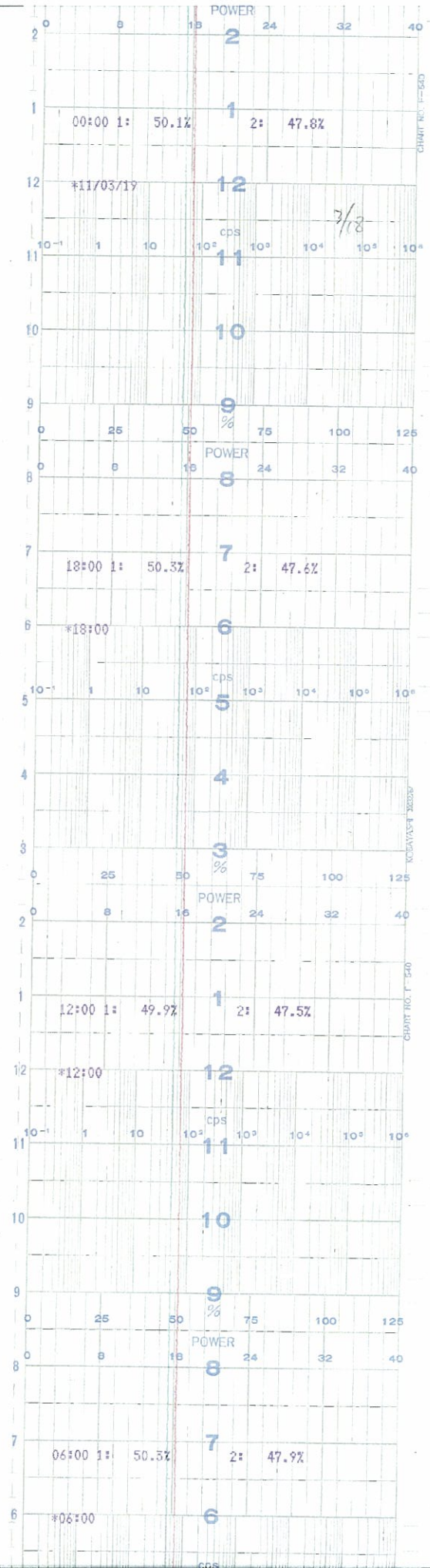

NR-C51-R603A	
No.1	SRNM ch. A/APRM ch. A
No.2	SRNM ch. C/APRM ch. C



時間

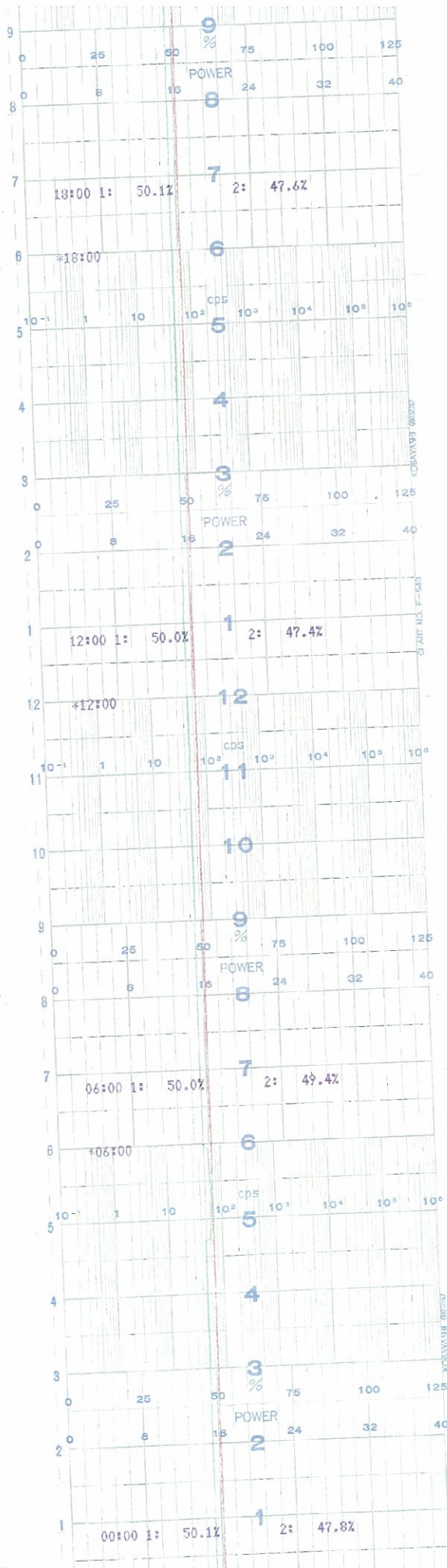

NR-C51-R603A  
No.1 SRNM ch. A/APRM ch. A 出力/V/V  
No.2 SRNM ch. C/APRM ch. C 出力/V/V



時間

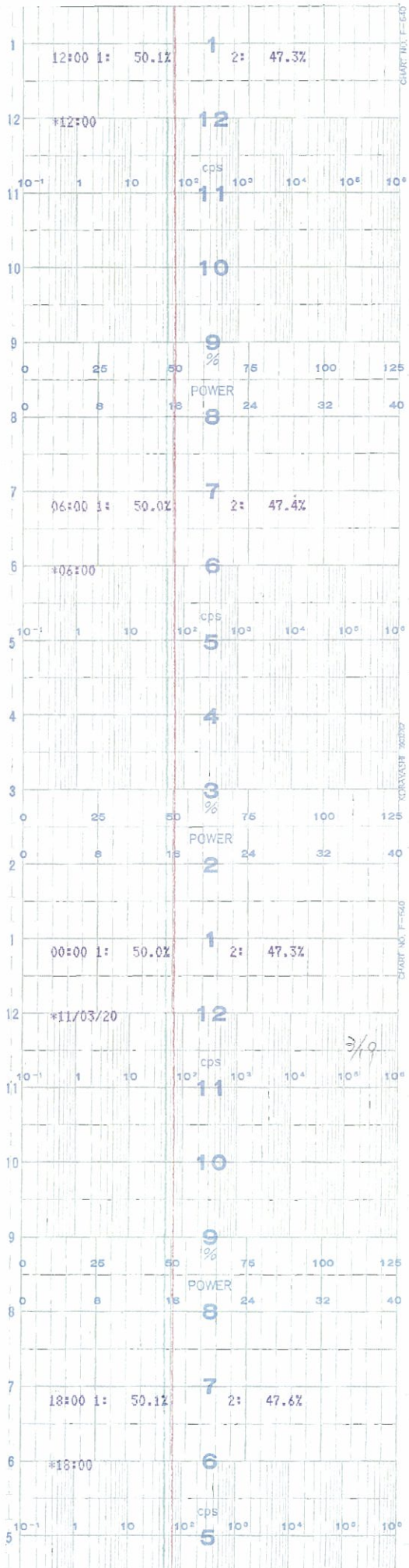

NR-C51-R603A	
No.1	SRNM ch. A/APRM ch. A 出力値
No.2	SRNM ch. C/APRM ch. C 出力値



時間

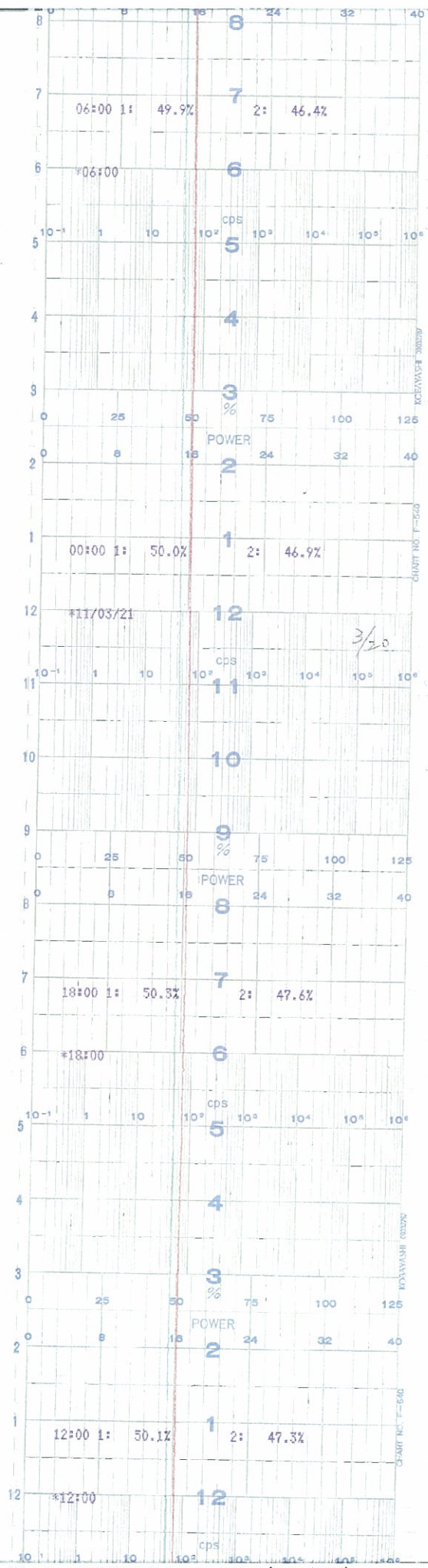

NR-C51-R603A	
No.1	SRNM ch. A/APRM ch. A
No.2	SRNM ch. C/APRM ch. C

↑  
時間

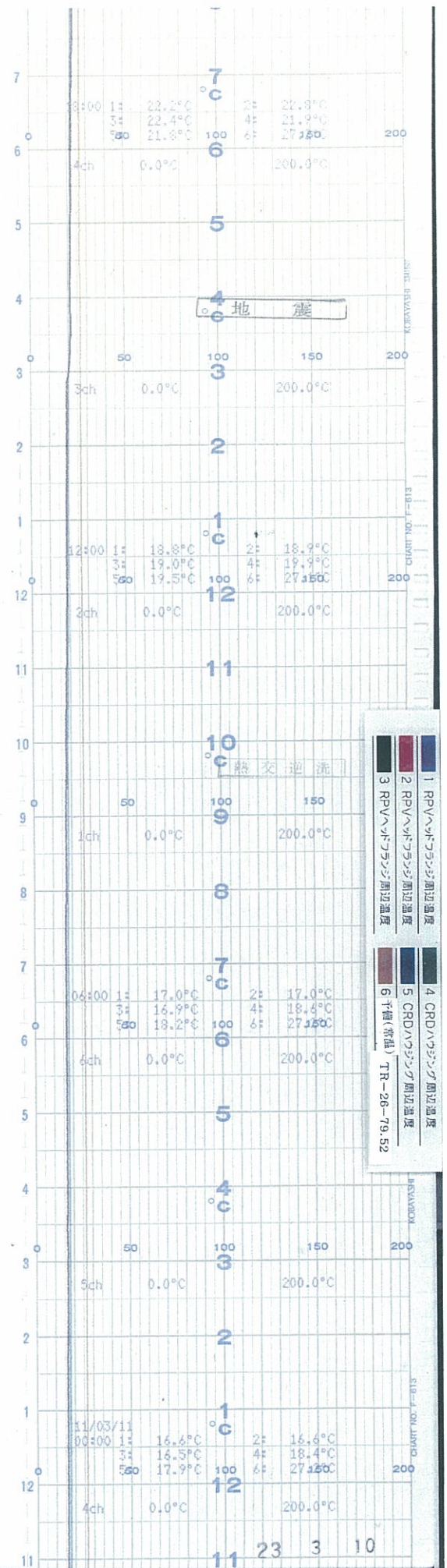



時間

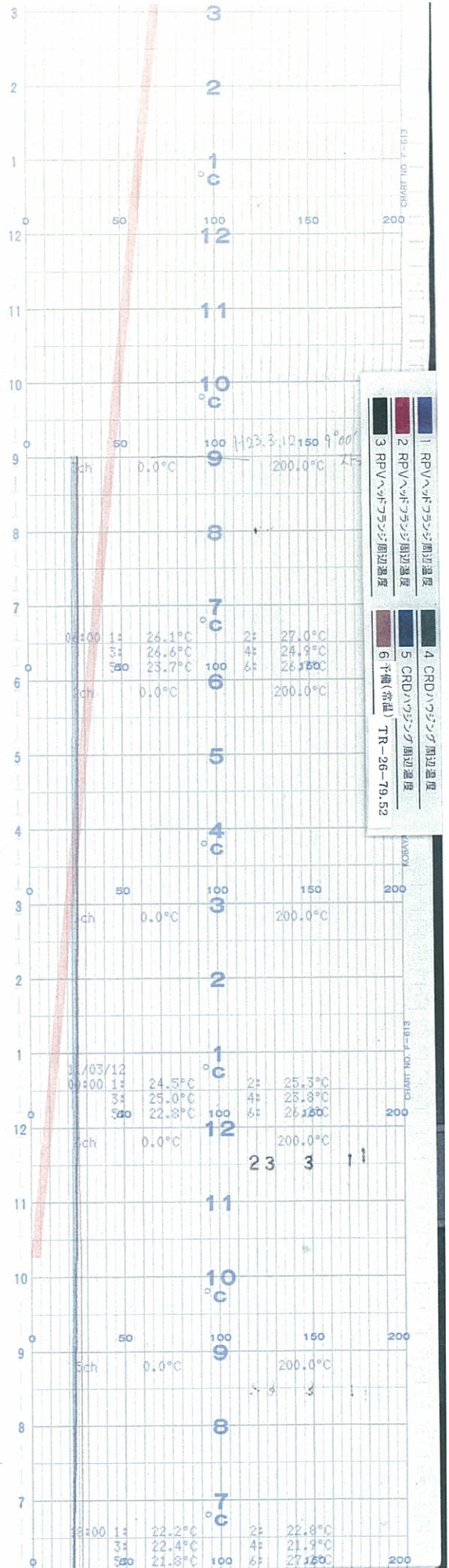





時間

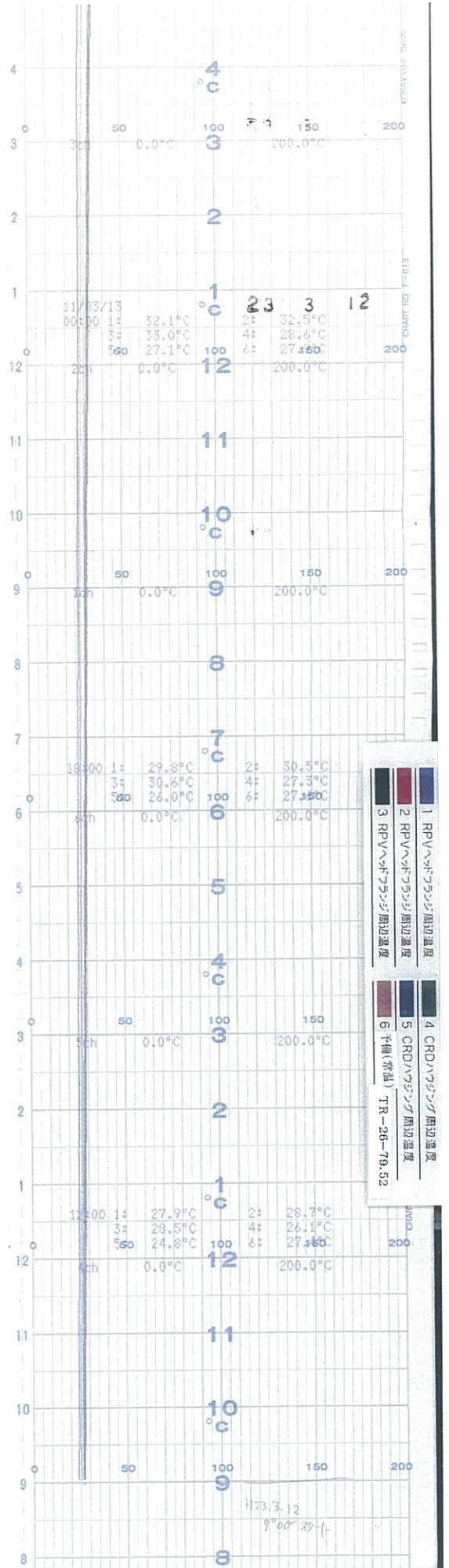



時間

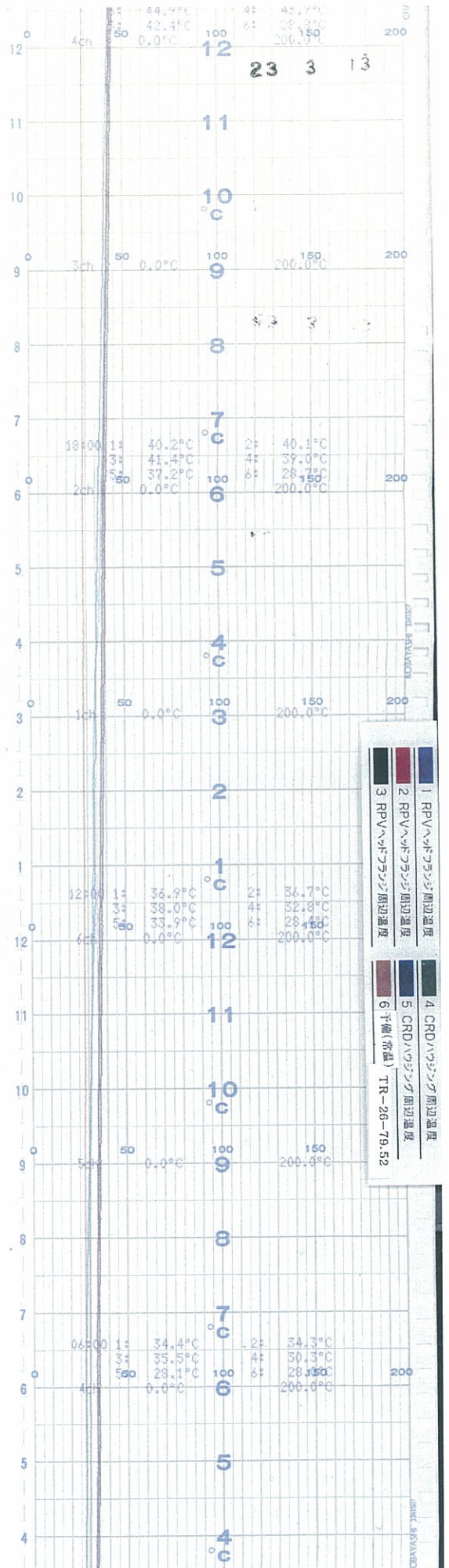



時間

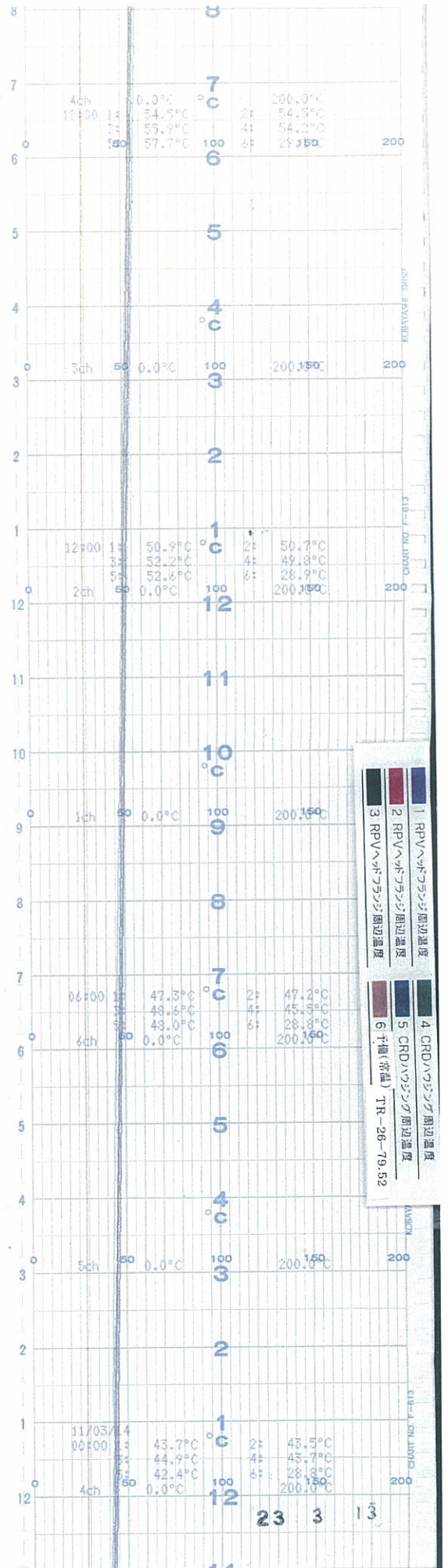



時間

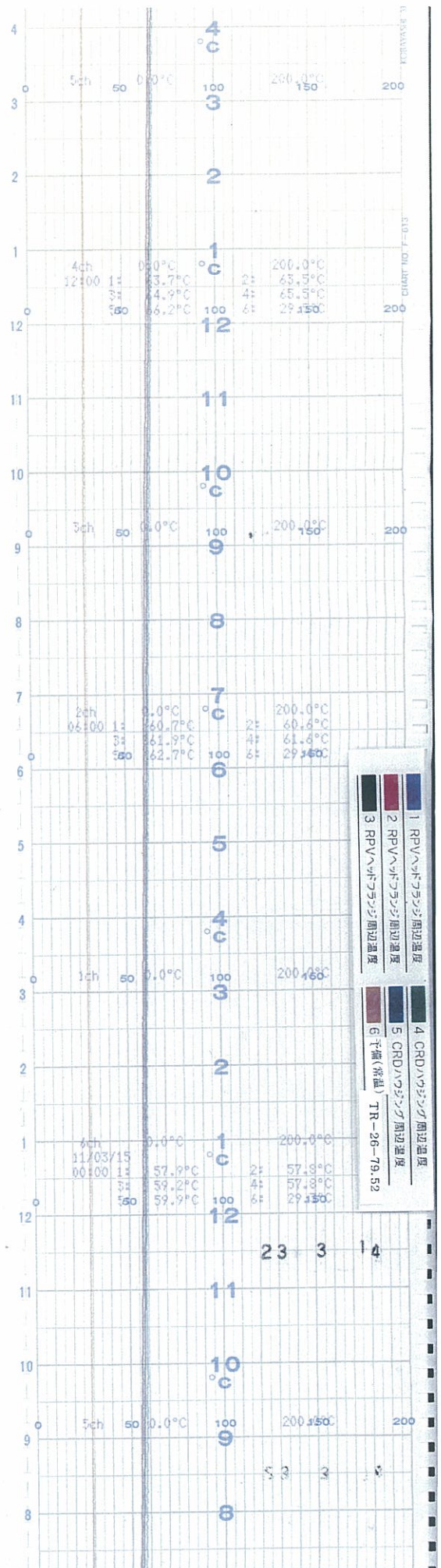



時間

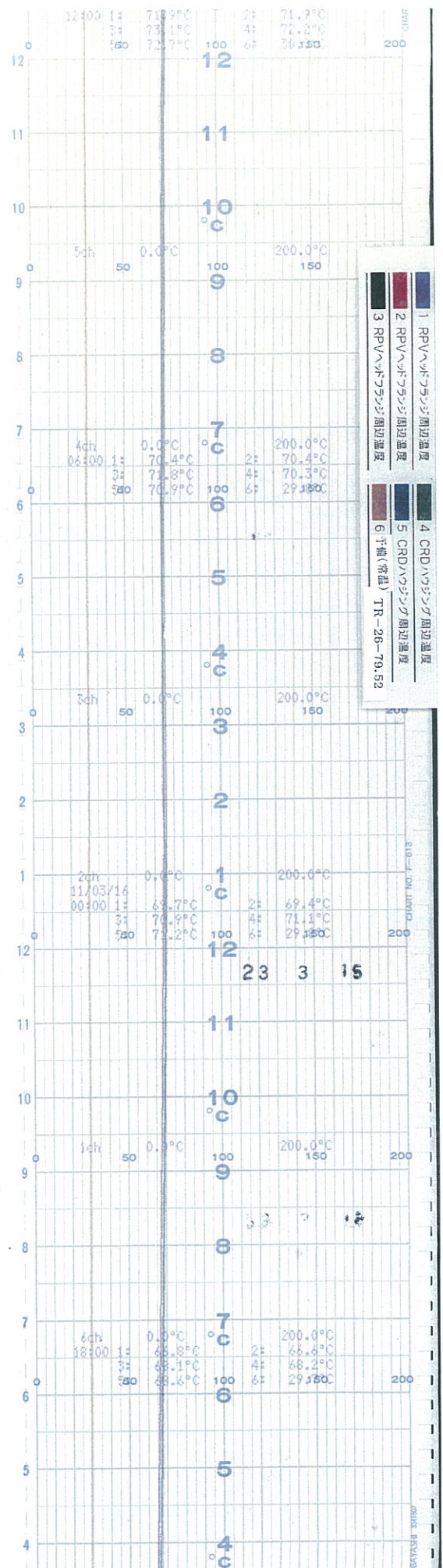



時間

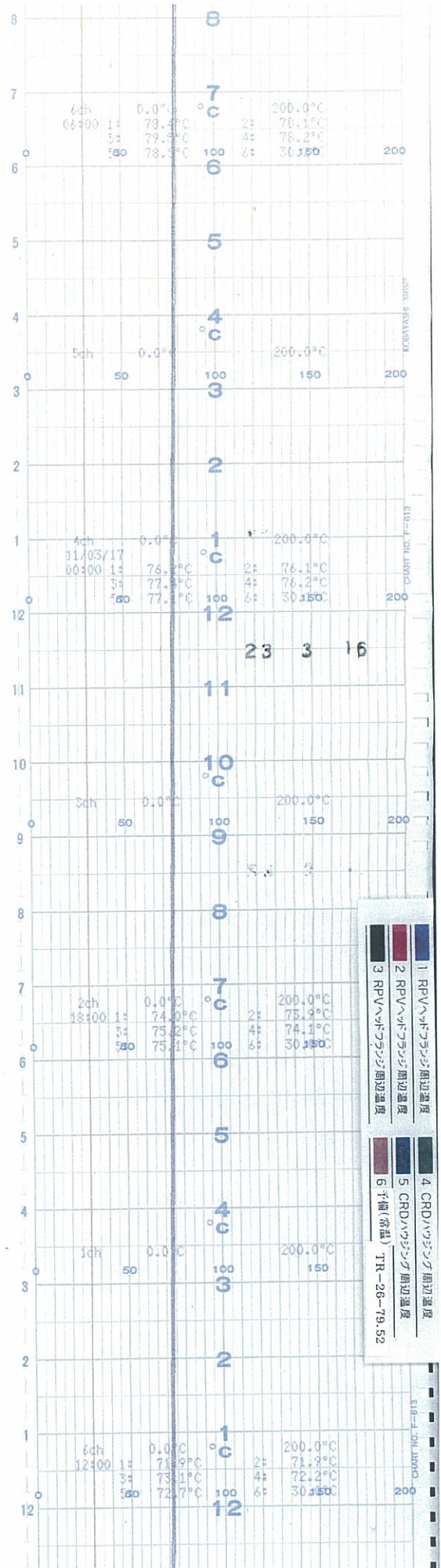



時間

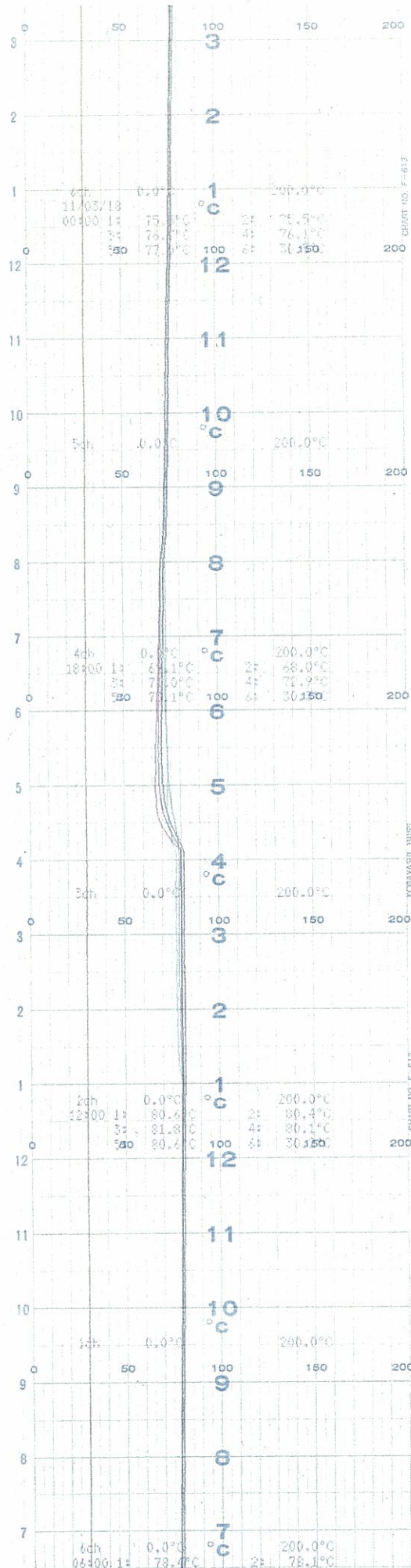

6号機 ドライウェル/ペデスタル内温度(9 / 13)



時間

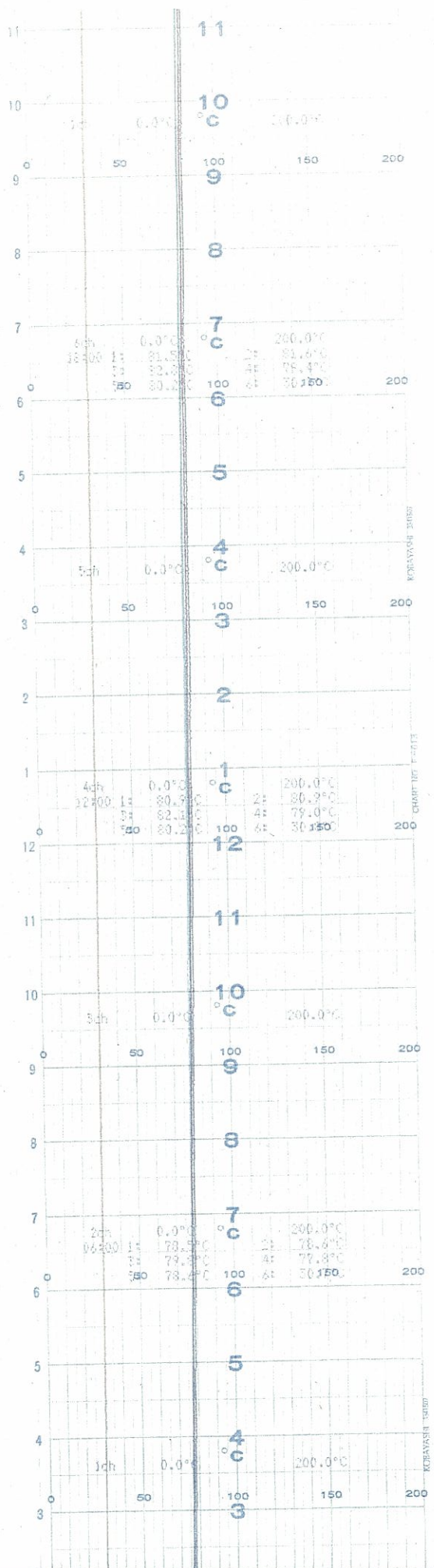

6号機 ドライウェル/ペデスタル内温度(10 / 13)





時間

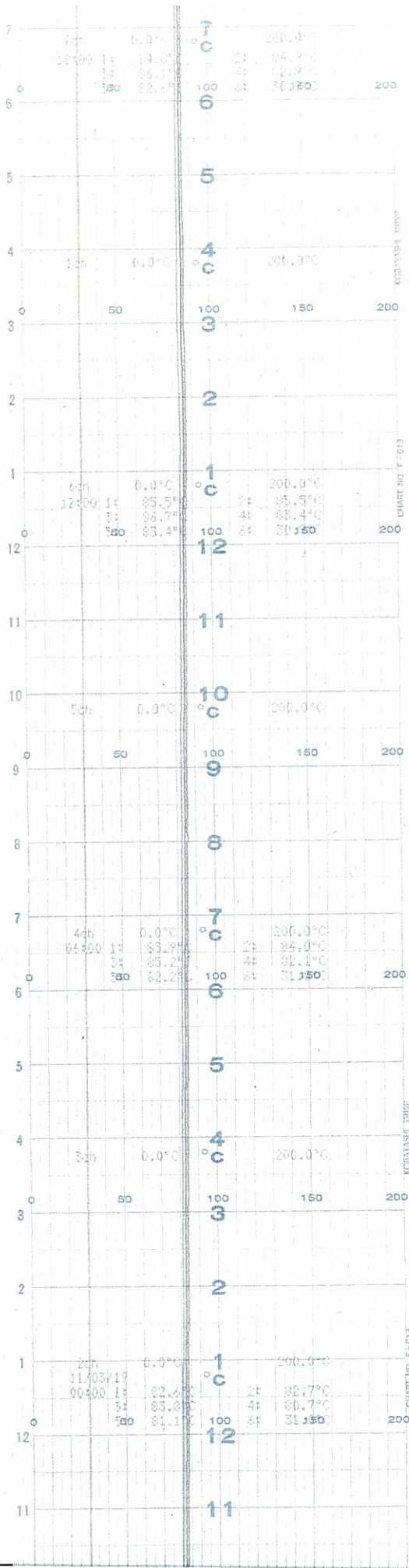

6号機 ドライウェル/ペDESTAL内温度(11 / 13)



時間

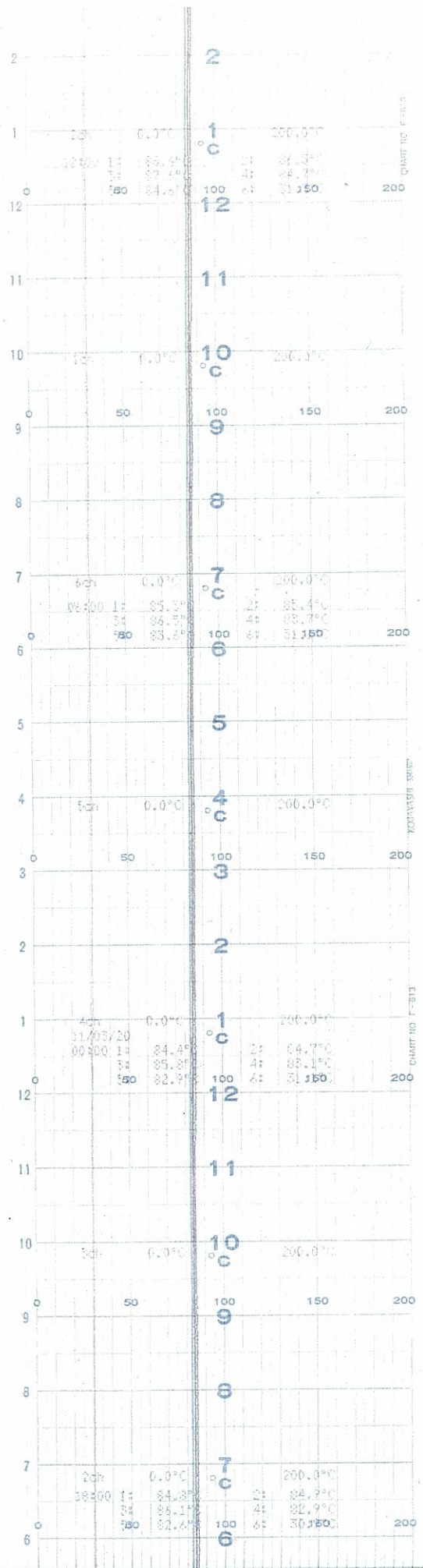

6号機 ドライウェル/ペデスタル内温度(12 / 13)



時間

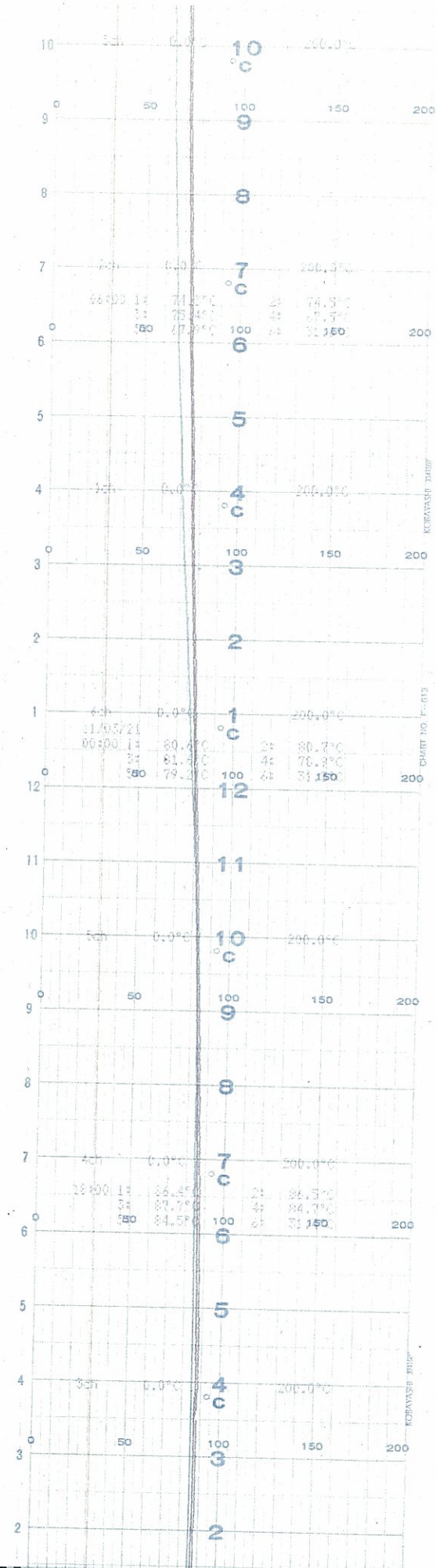

6号機 ドライウェル/ペDESTAL内温度(13 / 13)



時間

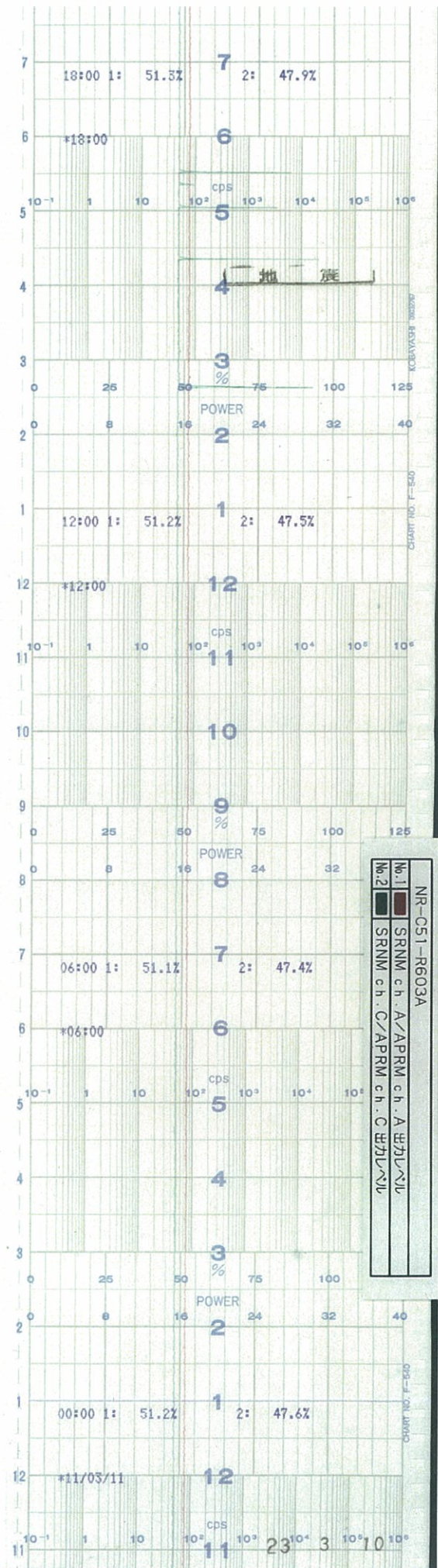



時間

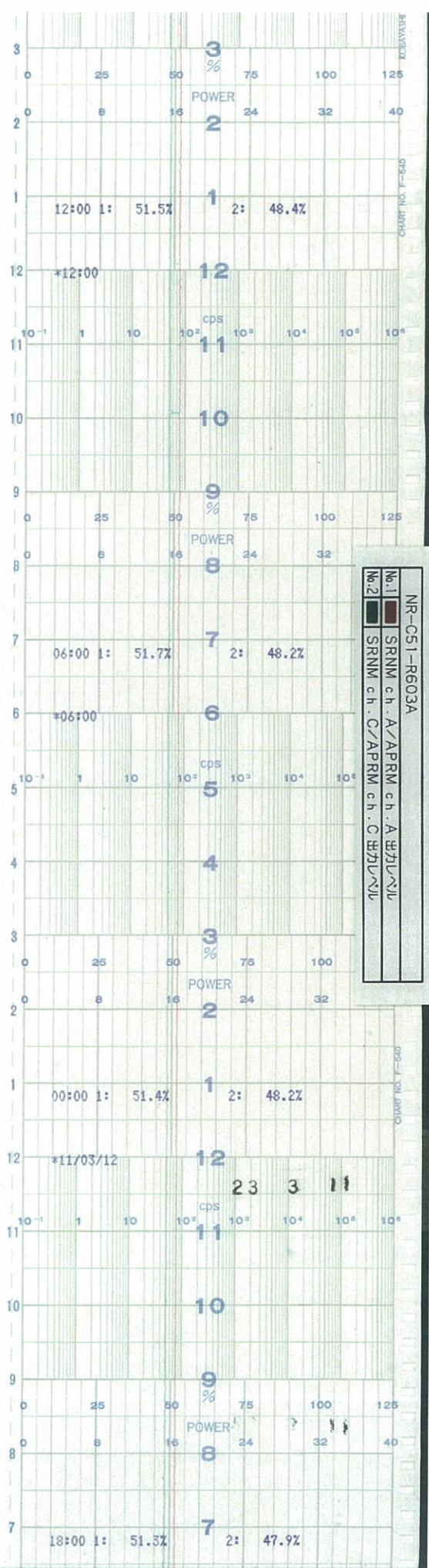



時間

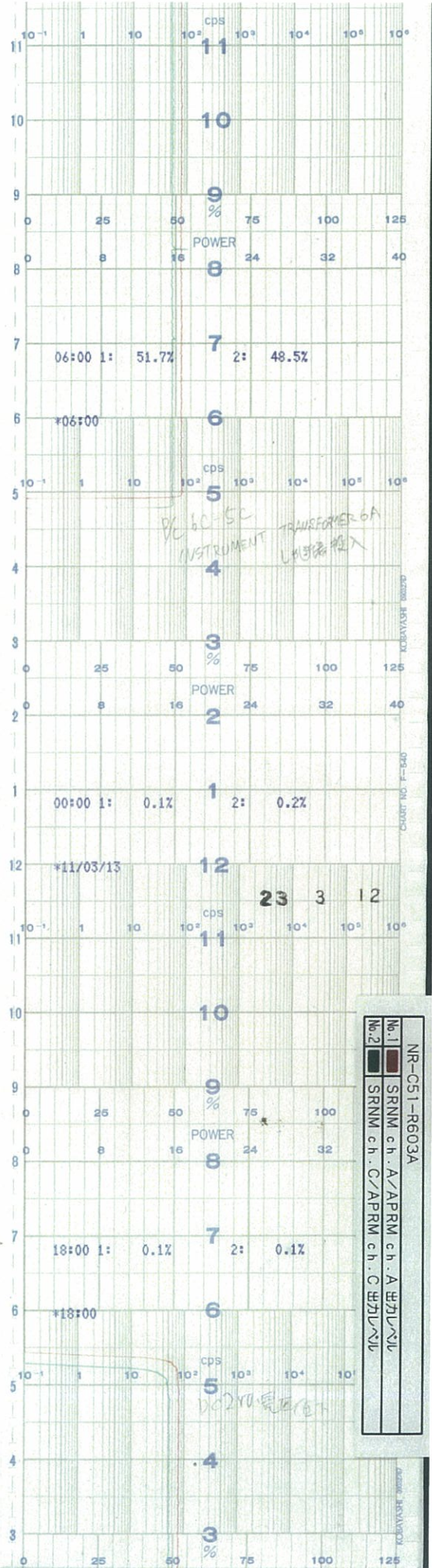

No.1	SRNM ch. A/APRM ch. A
No.2	SRNM ch. C/APRM ch. C

NR-C51-R603A



時間

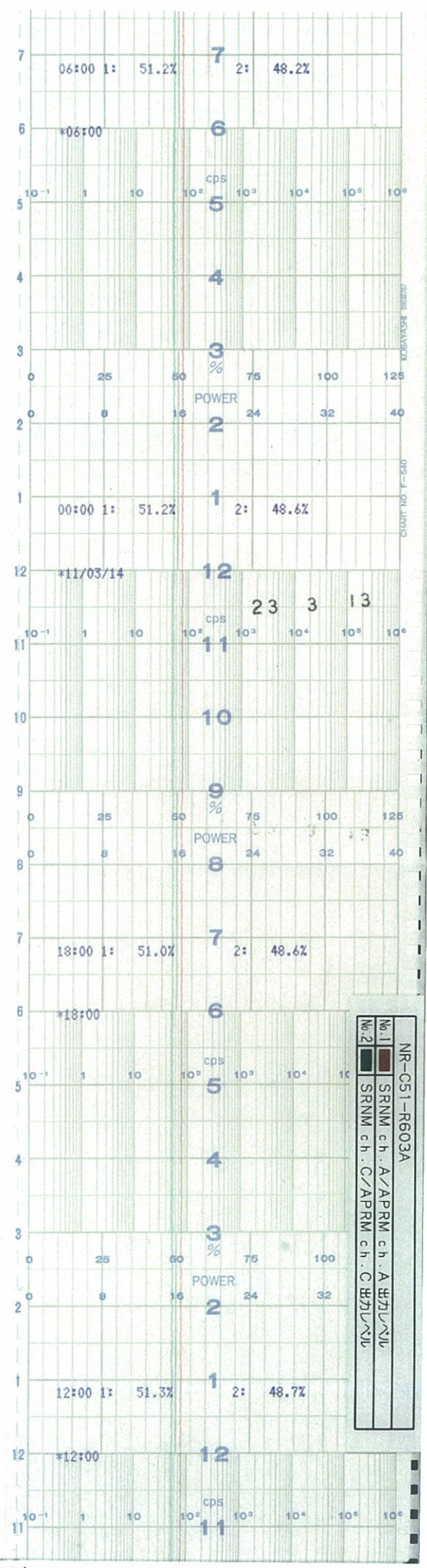

NR-C51-R603A

No.1	SRNM ch. A/APRM ch. A
No.2	SRNM ch. C/APRM ch. C



時間

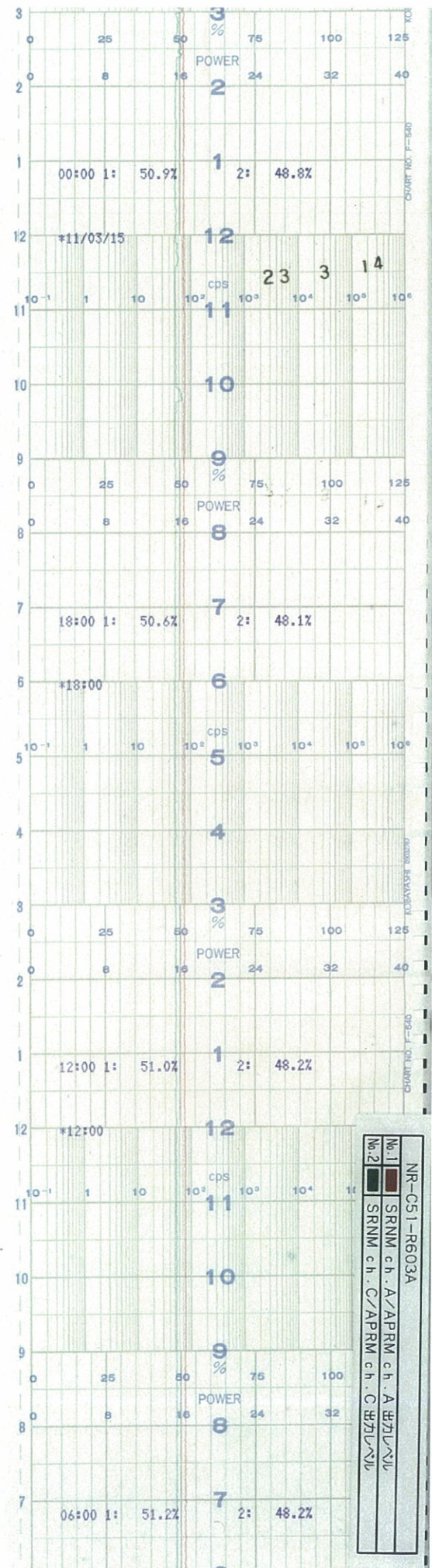





時間

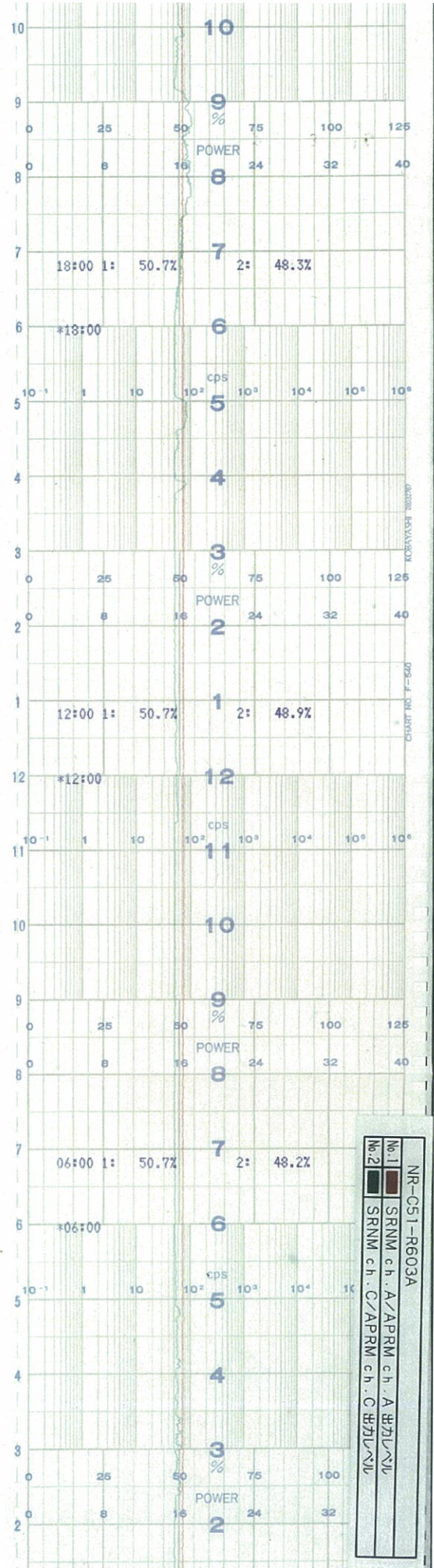

NR-C51-R603A

No.1	SRNM ch. A/APRM ch. A
No.2	SRNM ch. C/APRM ch. C



時間

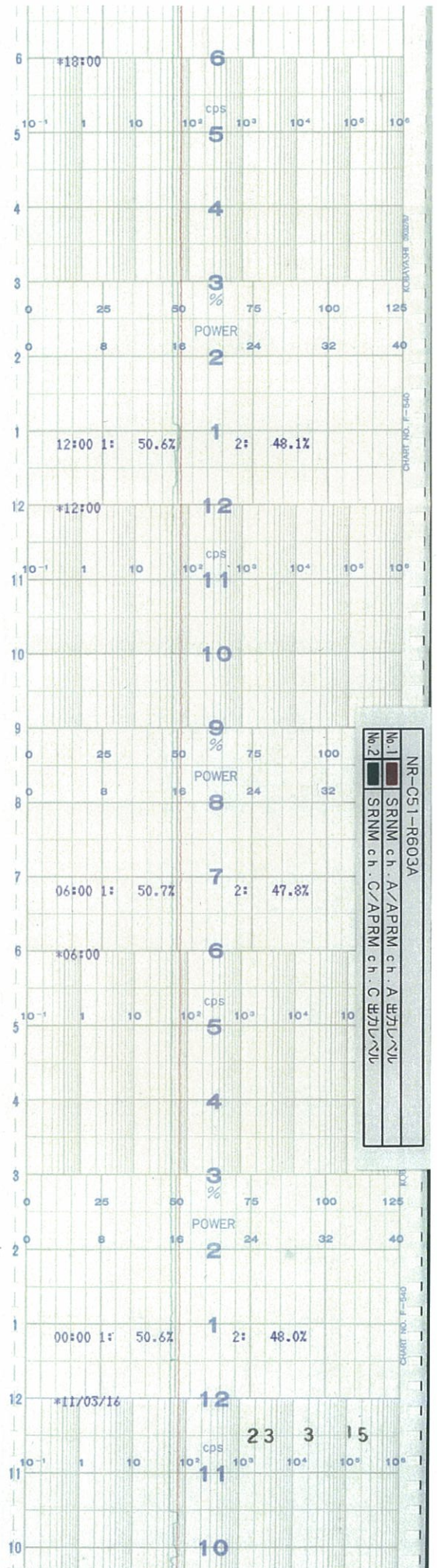



時間

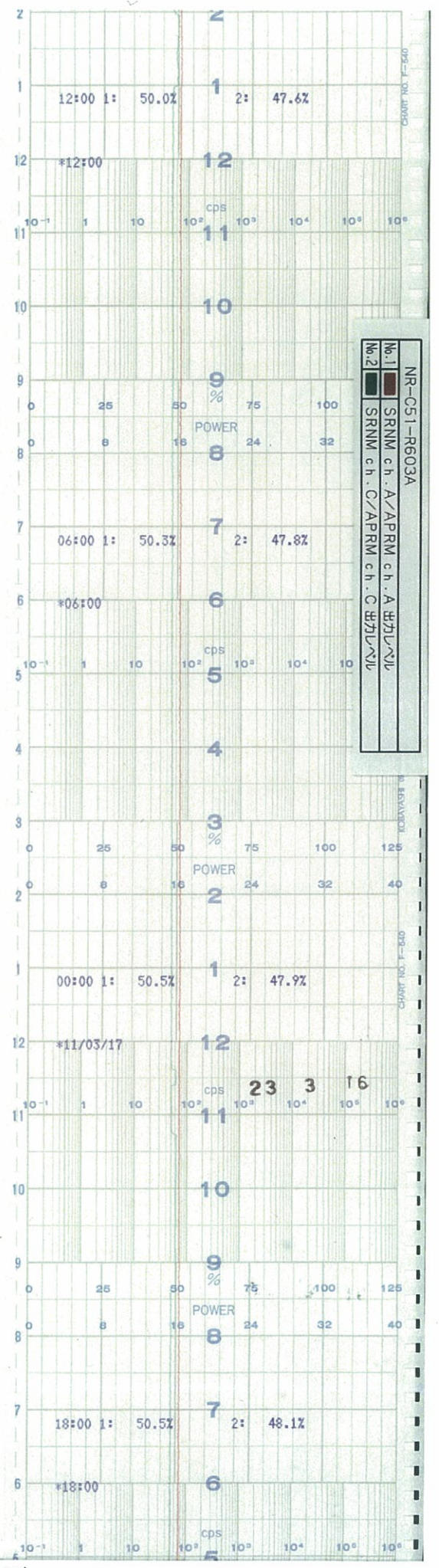





時間

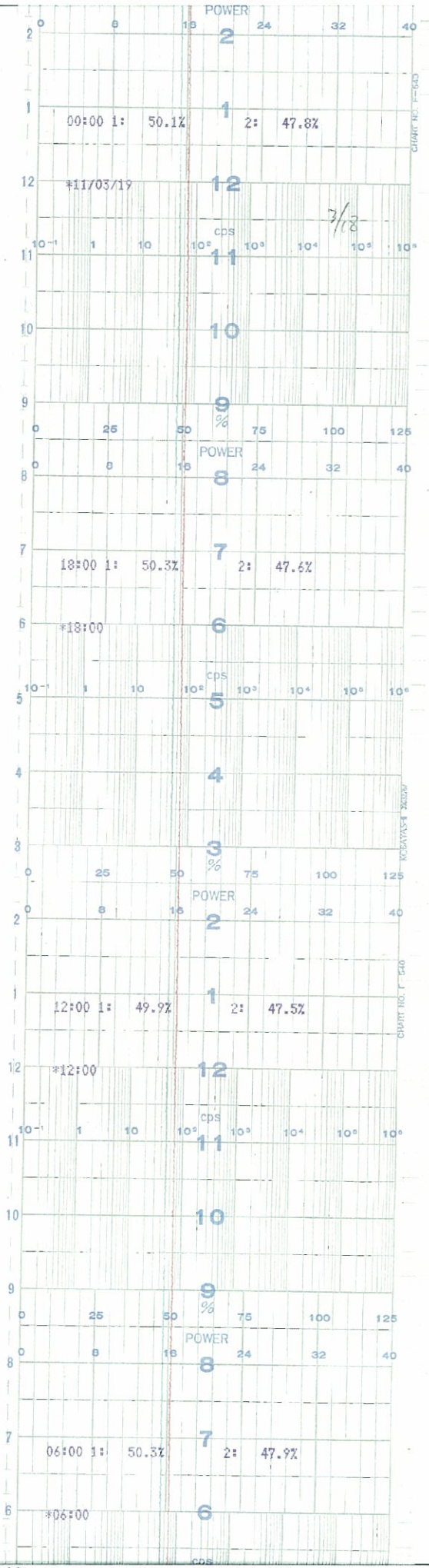

NR-C51-R603A	
No.1	SRNM ch. A/APRM ch. A 出力ノリ
No.2	SRNM ch. C/APRM ch. C 出力ノリ



時間

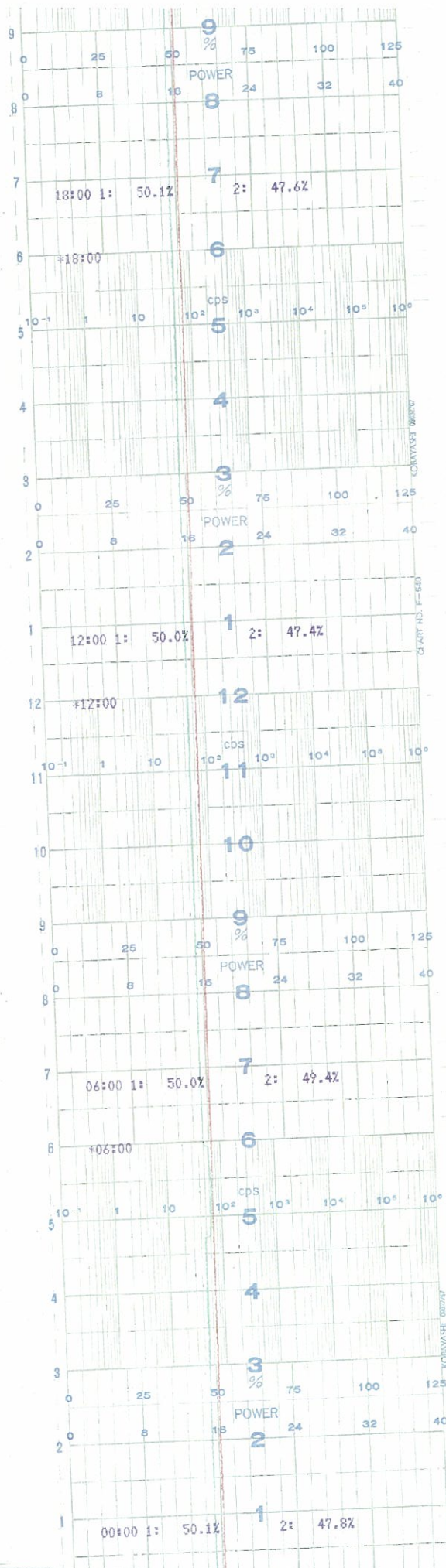

NR-CST-R603A	
No.1	SRNM ch. A / APRM ch. A
No.2	SRNM ch. C / APRM ch. C



時間

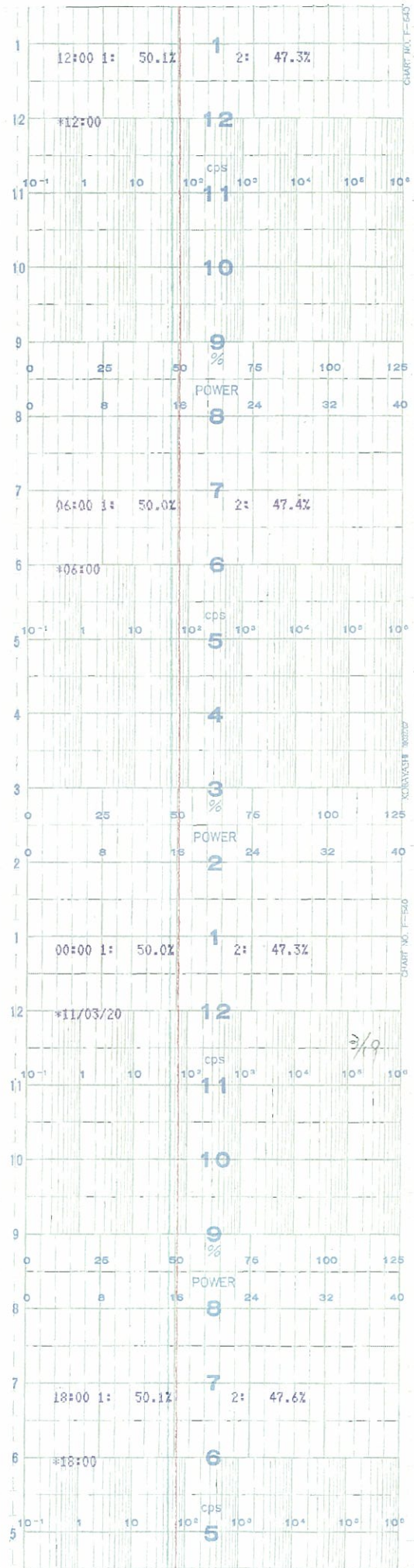

NR-C51-R603A	
No.1	SRNM ch. A/APRM ch. A
No.2	SRNM ch. C/APRM ch. C



時間

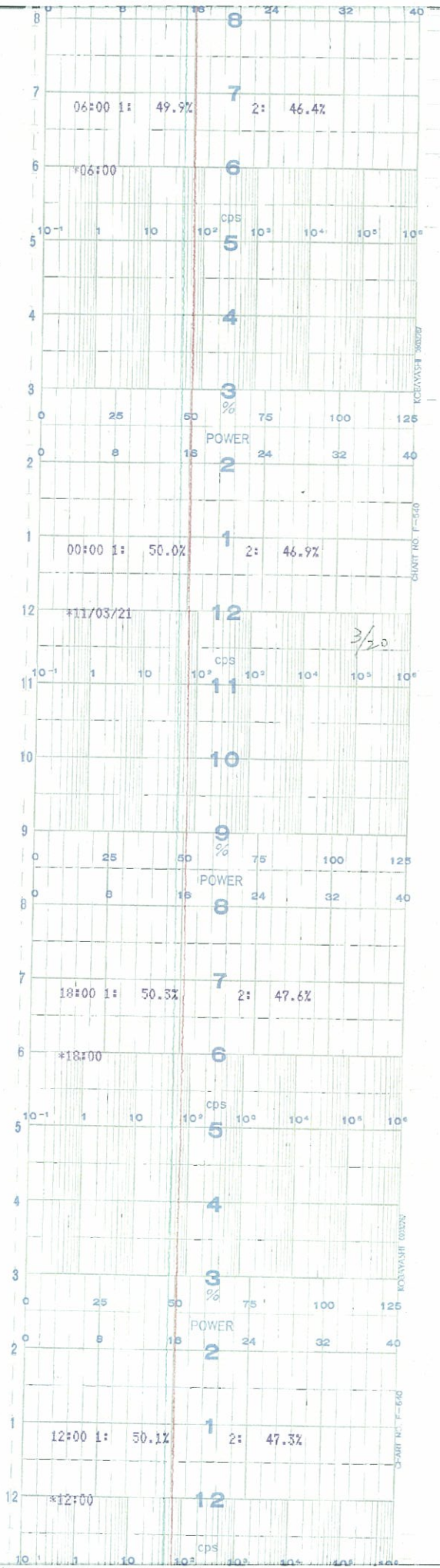

NR-C51-R603A	
No.1	SRNM ch. A/APRM ch. A 出力レベル
No.2	SRNM ch. C/APRM ch. C 出力レベル





時間

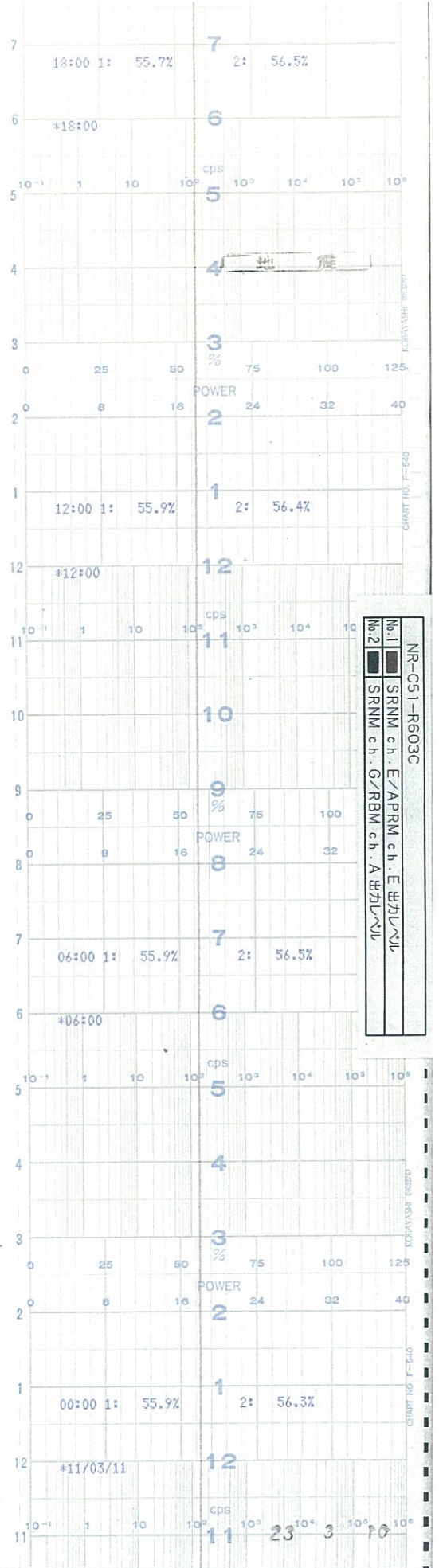



時間

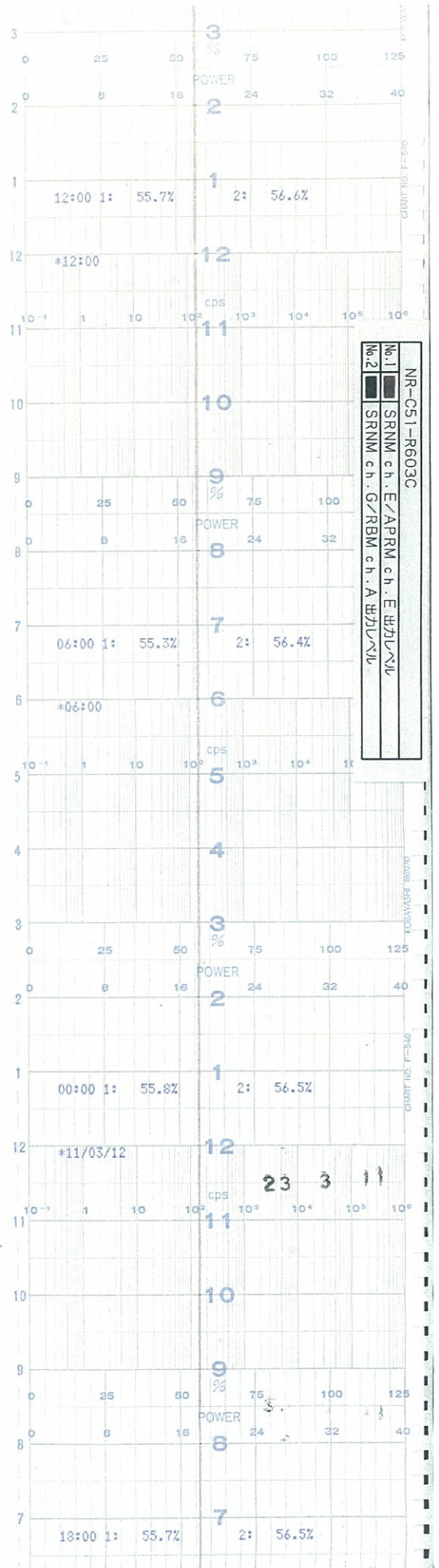



時間

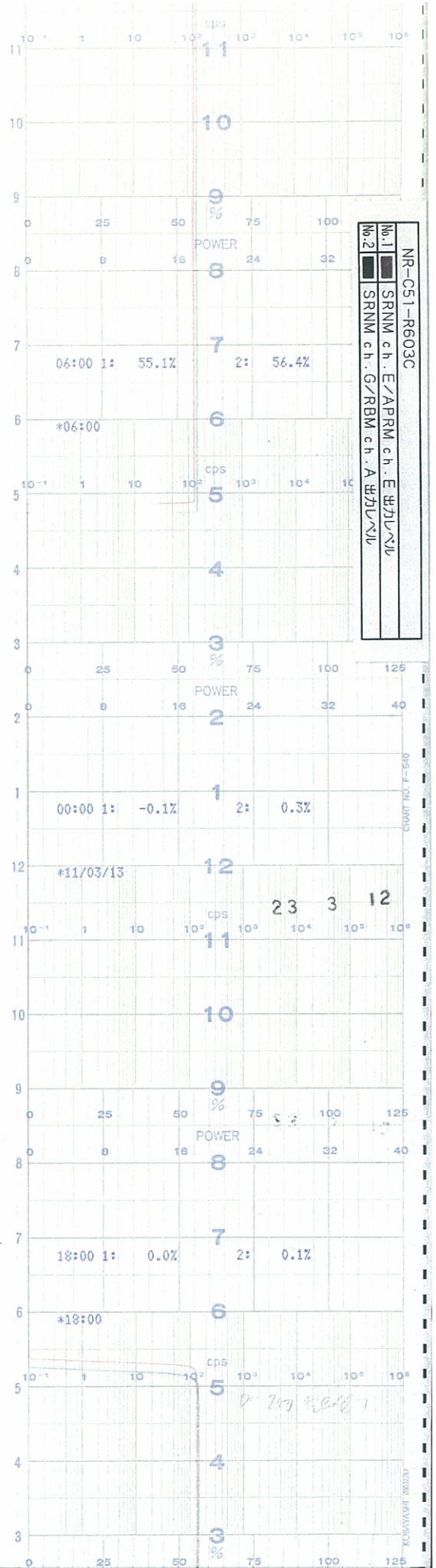



時間

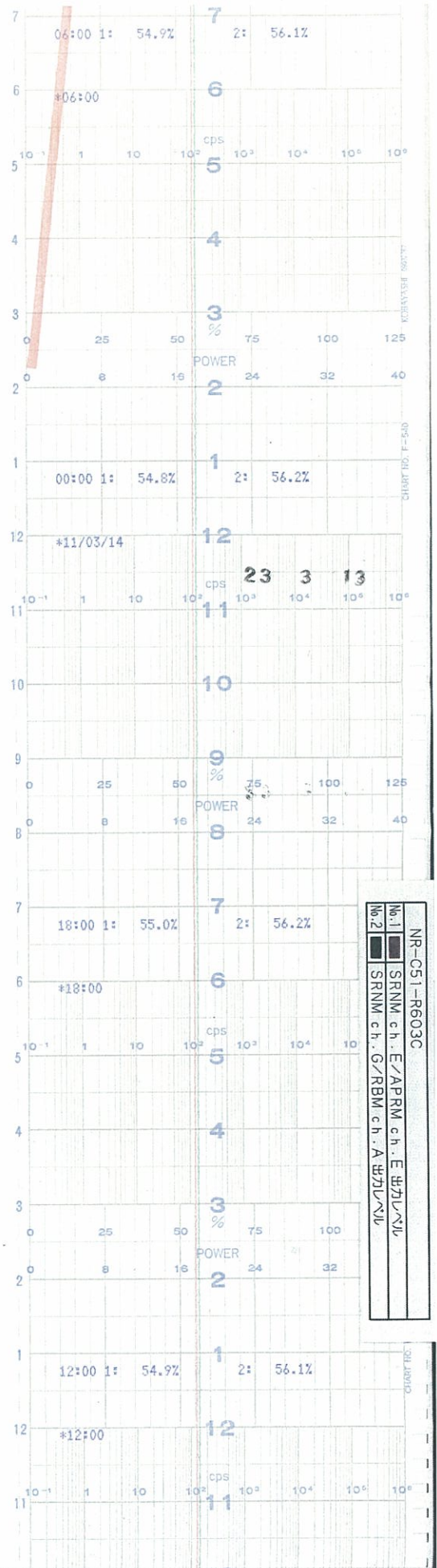

NR-C51-R603C  
No.1 SRNM ch. E/APRM ch. E 出力レベル  
No.2 SRNM ch. G/RBM ch. A 出力レベル



時間

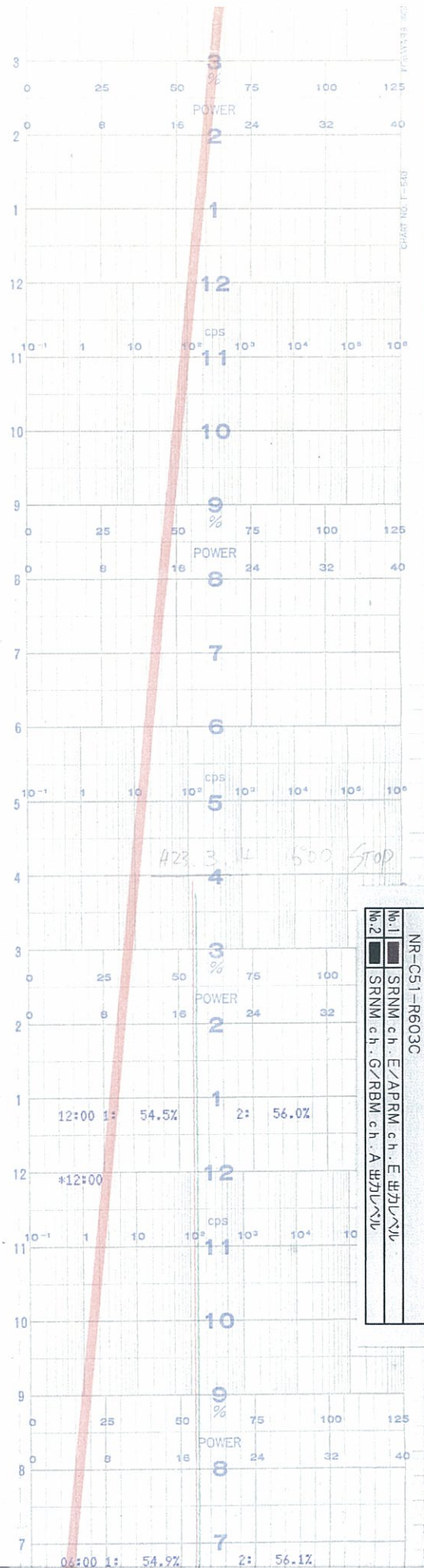

NR-CST-R603C	
No.1	SRNM ch. E/APRM ch. E
No.2	SRNM ch. G/RBM ch. A



時間

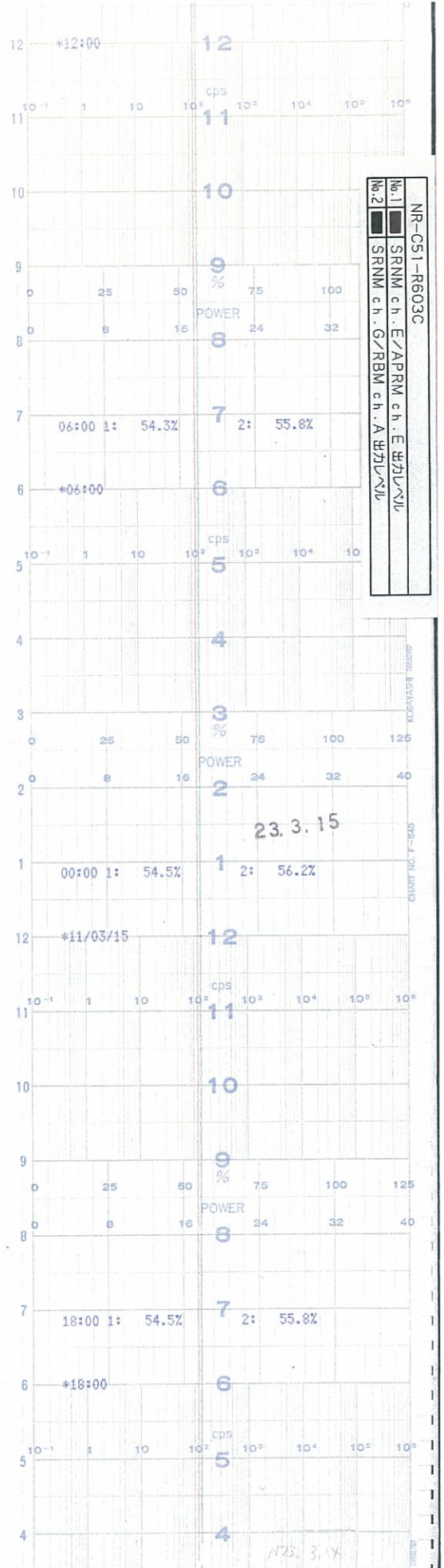



時間

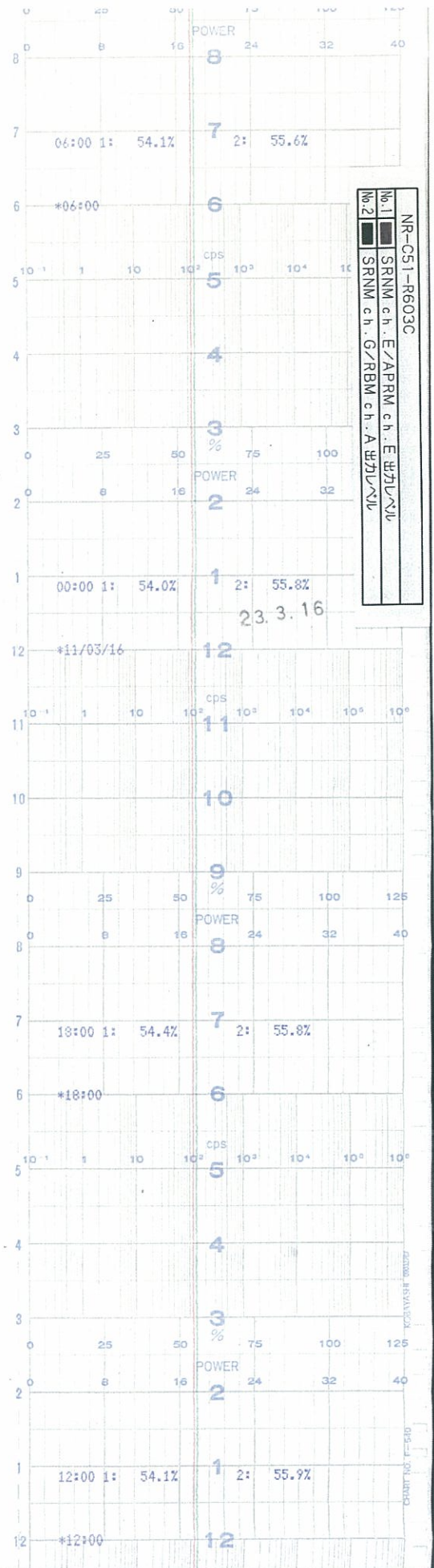



時間

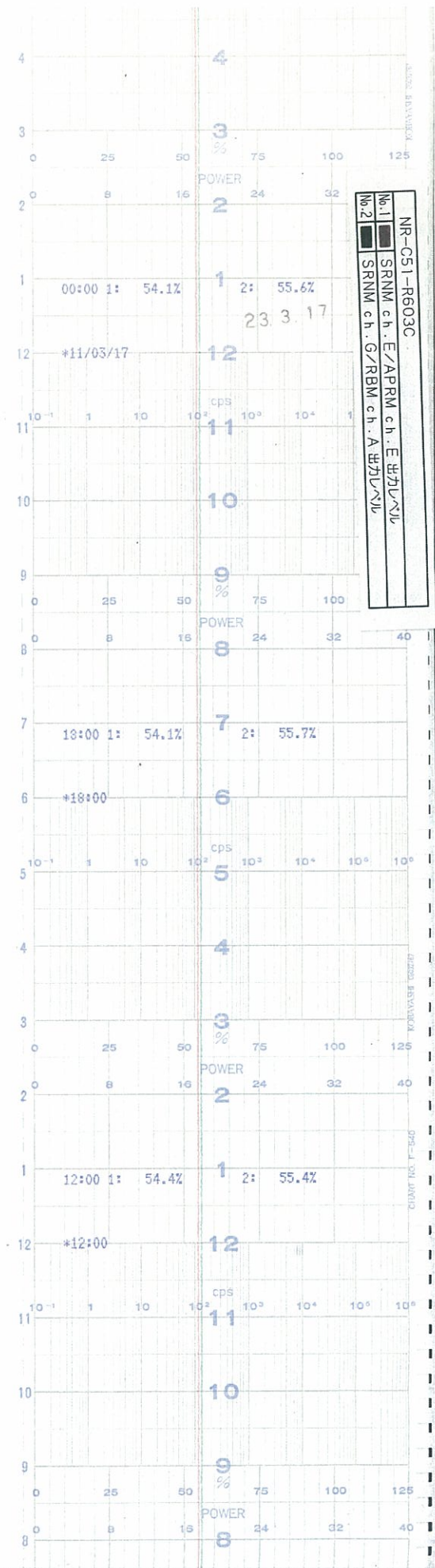





時間

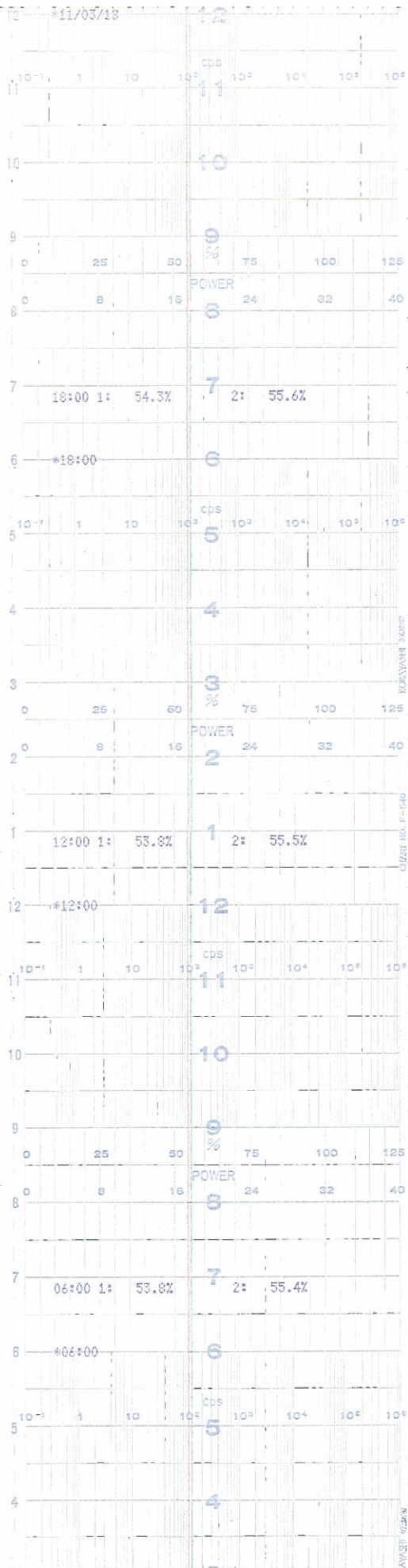

NR-C51-R603C	
No.1	SRNM ch. E/APRM ch. E
No.2	SRNM ch. G/RBM ch. A



時間

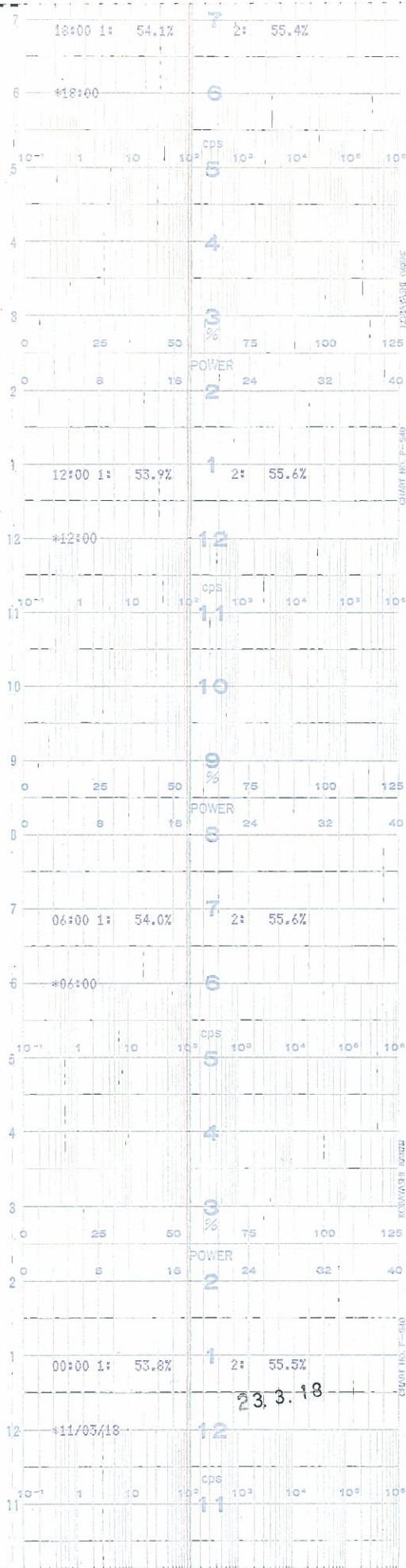

NR-C51-R603C	
No.1	SRNM ch. E/APRM ch. E. 272V/V
No.2	SRNM ch. G/RBM ch. A. 272V/V

↑  
時間

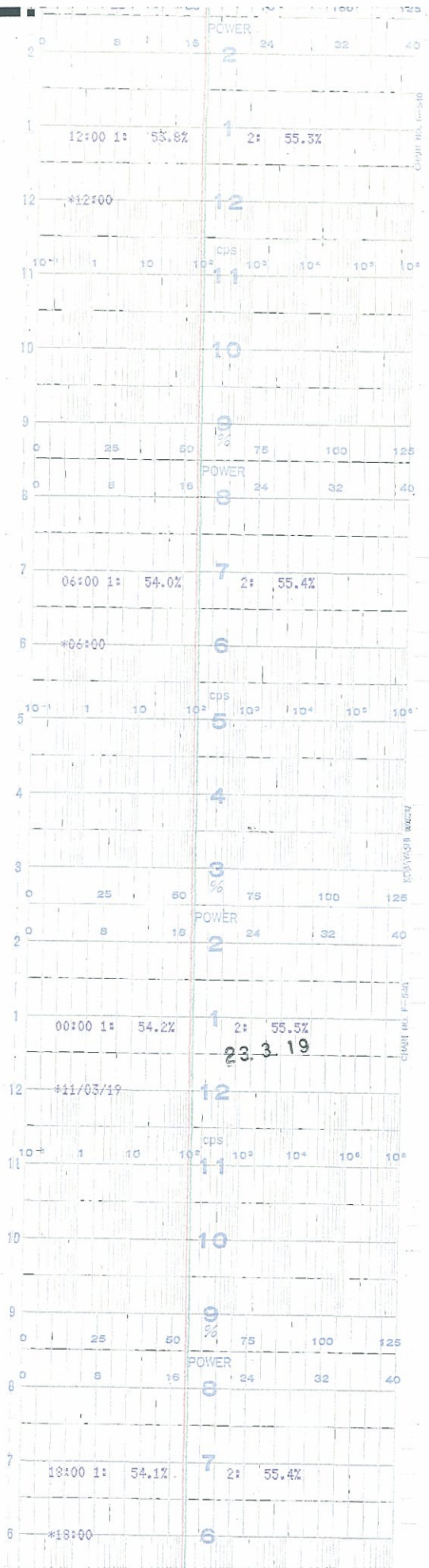

NR-C51-R603C			
No.1	SRNM	ch. E/APRM	ch. E. 370/19
No.2	SRNM	ch. G/RBM	ch. A. 370/19



時間

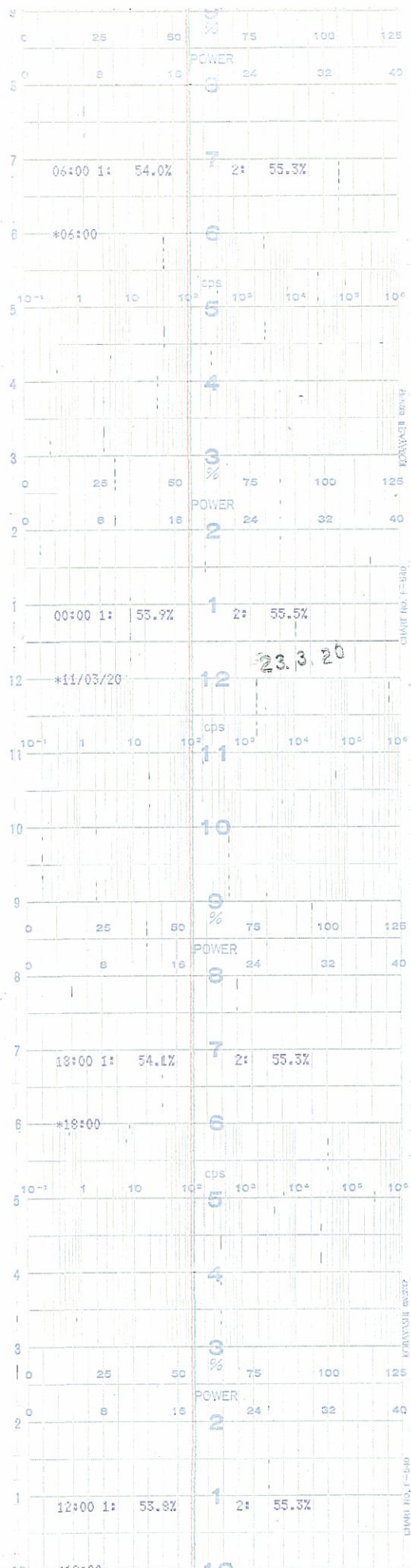

NR-C51-R603C	
No.1	SRNM ch. E/APRM ch. E 出力レベル
No.2	SRNM ch. G/RBM ch. A 出力レベル



時間

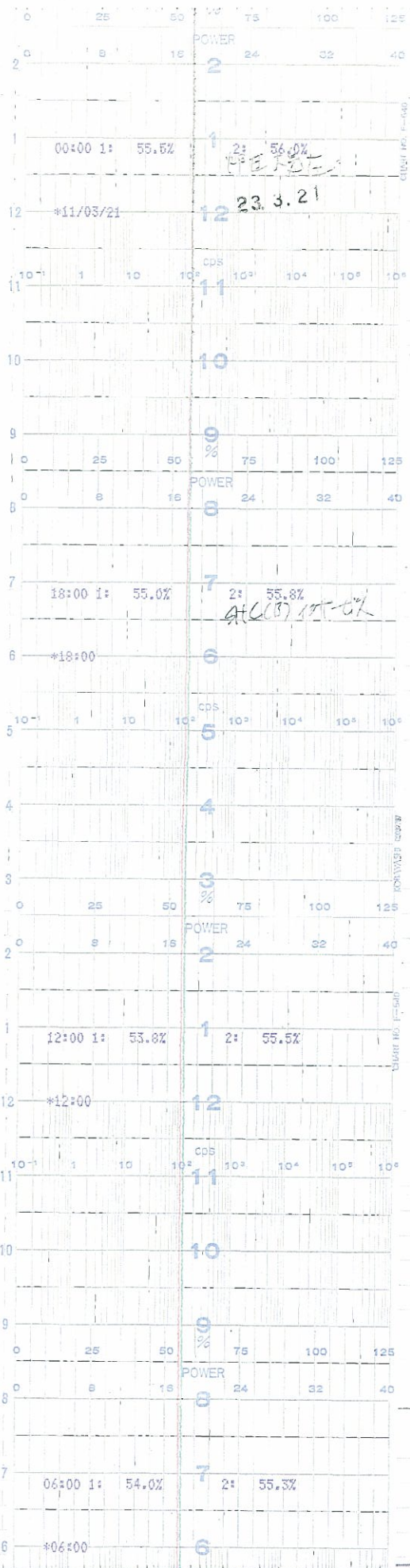

NR-C51-R603C  
 No.1 SRNM ch. E/APRM ch. E 5701/11  
 No.2 SRNM ch. G/RBM ch. A 5701/11